

# Adopt-A-Spot Beautification Available Beds

\*updated February 2024\*

## 1. Vandiver and Mexico Gravel Road

- quick coupler - water access
- bed is currently full of grass with 2 small trees, a great blank canvas



## 2. Nova Roundabout

- no water access
- bed is currently full of grass, nothing has been planted since construction of the RAB

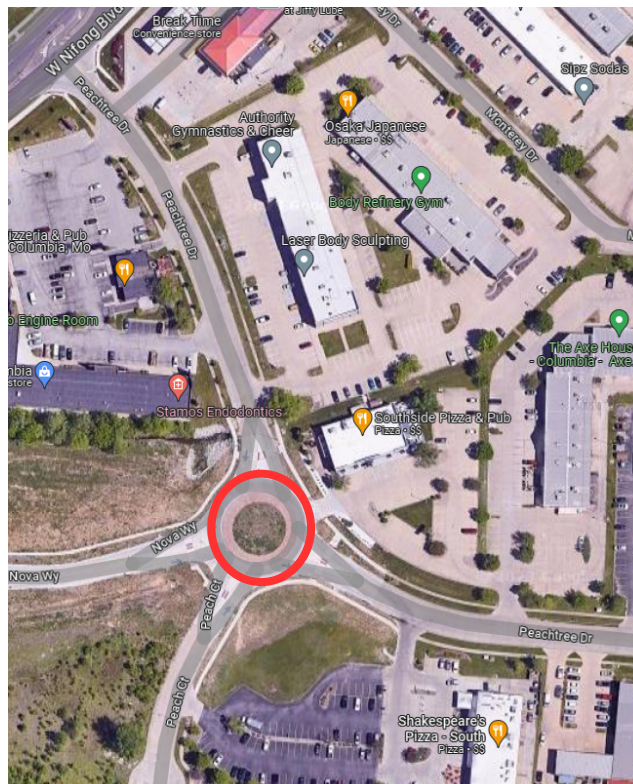



### 3. East Broadway and Broadway Bluffs

- no water access
- bed needs some TLC, but a great size and prime location for visibility

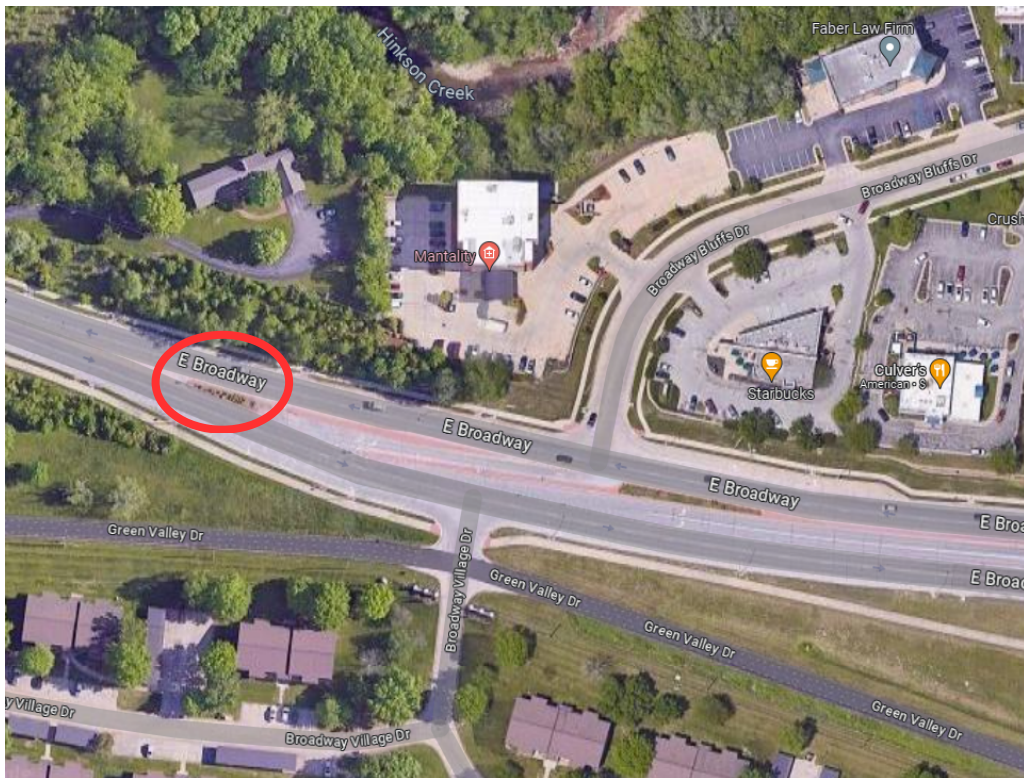

### 4. Airport Entrance

- no water access
- new Adopt-A-Spot location with great visibility to those coming and going to the airport as the location is around the entrance sign just off Airport Dr

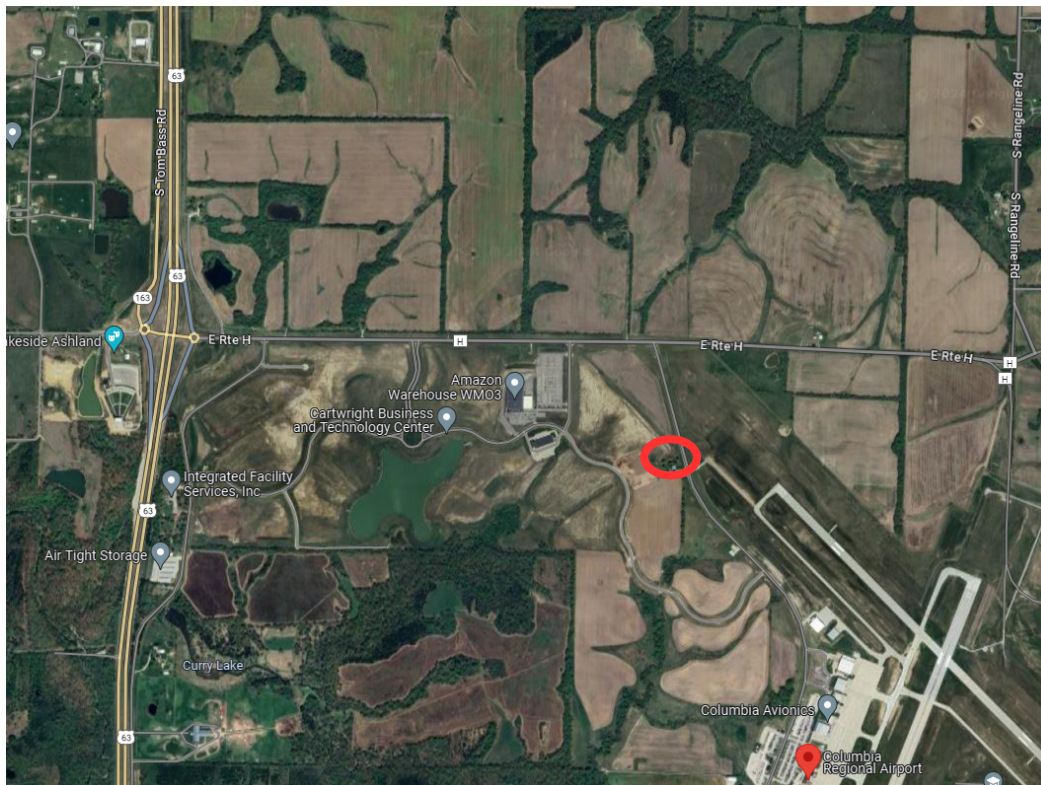



5. Blue Ridge Rd, just west of Providence Rd

- water access
- bed is in great shape and has been well maintained for years



5. Rollins Roundabout

- no water access
- bed is a great blank canvas to create a beautiful landscape for the many visitors of Bonnie View Nature Sanctuary





## 6. Burning Bush

- no water access
- a great opportunity for a resident to help beautify their neighborhood, by creating a scenic entrance with this bed that is need of some TLC

