





# 2023 Archery Hunting Permit

- Please set all cell phones to silent or vibrate.
- If you have not pre-registered, please fill out form before class starts.
- If you attended a class in 2022 and have a copy of this permit, you do not have to be here!  
--See instructor to confirm
- Permits are good for 2 yrs.
  - Hunters are responsible for checking the City's website for any changes.

	<b>CITY OF COLUMBIA</b>	Expiration: January 15, 2018
<b>ARCHERY HUNTING</b>		
<i>Parking Permit</i>		
No. <u>2016-002</u>		
Name: <u>Matthew Dalton</u>		
Permit issued by: 		Issue Date: <u>8-17-2016</u>
Report all deer killed on city property online at <a href="http://www.como.gov">www.como.gov</a> or by calling (573) 815-7901, ext. 2869		

<b>ARCHERY HUNTING PERMIT</b>		Please cut out the permit (left) and keep on your person while hunting on City property.
No. <u>2016-002</u>	Expiration: January 15, 2018	
Name <u>Matthew Dalton</u>	Driver's License # <u>7891</u>	The Parking Permit (above) should be clearly displayed on the dash of your vehicle.
Address <u>3205 Cross Creek Columbia, MO 65202</u>		
Permit issued by: 	Issue Date <u>8-17-2016</u>	
Report deer killed on city property online at <a href="http://www.como.gov">www.como.gov</a> or by calling (573) 815-7901, ext. 2869		

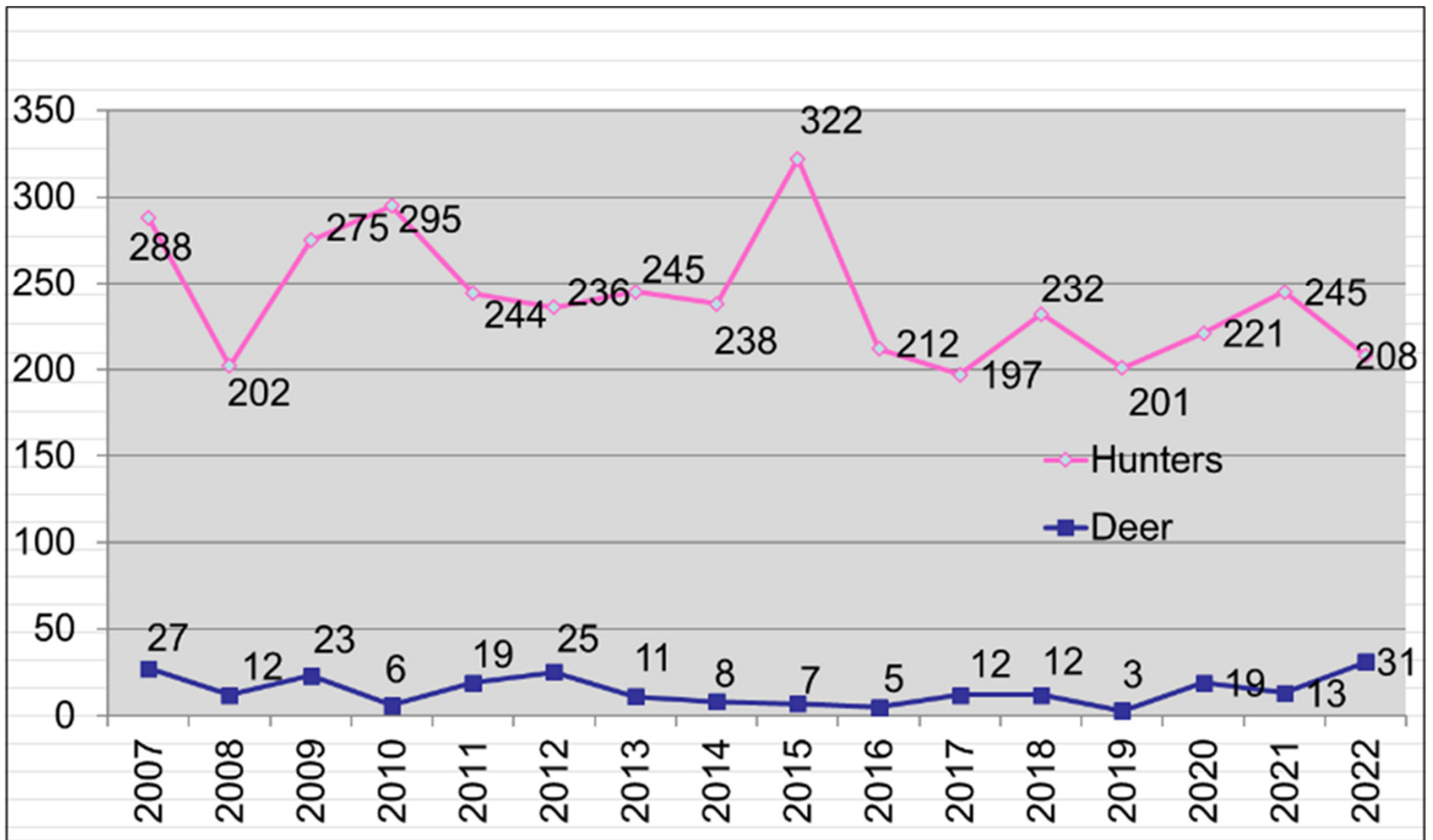

This is a deer management program designed to minimize the number of vehicle and deer collisions.

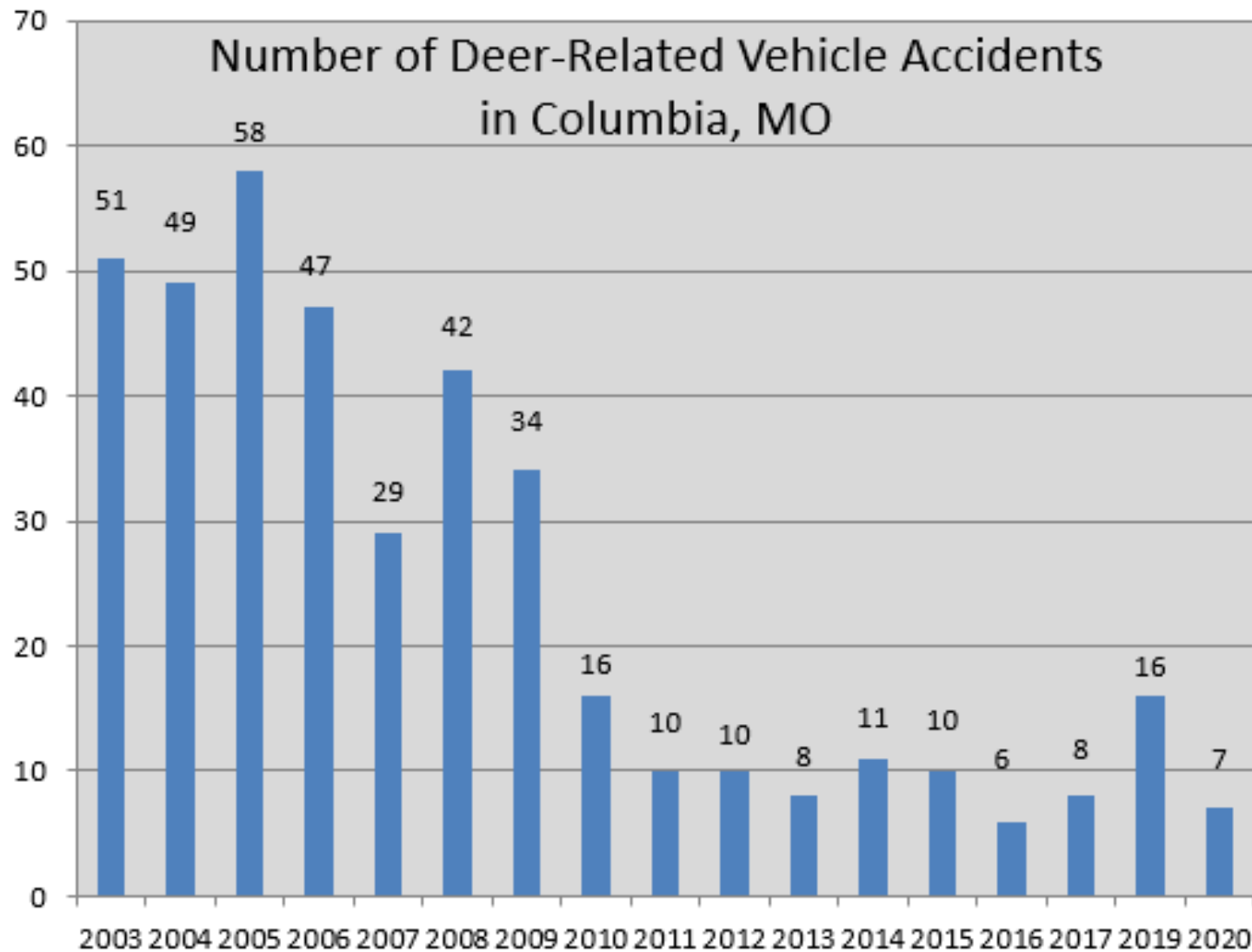

Missouri State Highway Patrol analysis of  
Deer involvement in Missouri Traffic Crashes.

# Important Point!



- You must register number of deer harvested.
- Failure to register may result in either:
  - Individual hunters being banned from further City hunting programs or;
  - Discontinuation of this program.
- Register through the City website or by contacting the Missouri Department of Conservation.
  - Contact for both are on the permits.





Use this number  
or City's website  
to report number  
of deer harvested

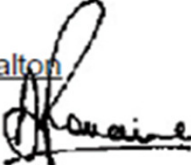

	<b>CITY OF COLUMBIA</b>	Expiration: January 15, 2018
<b>ARCHERY HUNTING</b> <i>Parking Permit</i>		
No. <u>2016-002</u>		
Name: <u>Matthew Dalton</u>		
Permit issued by: 		Issue Date: <u>8-17-2016</u>
Report all deer killed on city property online at <a href="http://www.como.gov">www.como.gov</a> or by calling (573) 815-7901, ext. 2869		

<b>ARCHERY HUNTING PERMIT</b>		<p>Please cut out the permit (left) and keep on your person while hunting on City property.</p> <p>The Parking Permit (above) should be clearly displayed on the dash of your vehicle.</p>
No. <u>2016-002</u>	Expiration: January 15, 2018	
Name <u>Matthew Dalton</u>	Driver's License # <u>7691</u>	
Address <u>3205 Crow Ct Columbia, MO 65202</u>		
Permit issued by: 	Issue Date <u>8-17-2016</u>	
Report deer killed on city property online at <a href="http://www.como.gov">www.como.gov</a> or by calling (573) 815-7901, ext. 2869		

## Report Deer Harvest

Only hunters with a valid City of Columbia Archery Hunting Permit may use this form. You may also report deer harvest on city property by calling 573-815-7901 ext 2869.

### Deer Harvest Information

All fields marked with an asterisk "\*" must be completed.

Drivers License # or Last 4 Digits of SSN:\*

Last Name :\*

Number of Deer Harvested: \*

Does:  Bucks:

Harvest Date:  

Location:\*

☐

I'm not a robot



reCAPTCHA  
[Privacy](#) - [Terms](#)

Please verify your information before selecting submit.

Submit



## Important rules and regulations to follow

- Dates: Sept 15 to Jan 15
- Each hunter allowed to hunt on city property shall be required to follow all [Missouri Department of Conservation](#) regulations.
- Starting in 2016, crossbows are now considered standard archery equipment and do not require any type of permit.
- The 4 point antler restriction no longer applies within the City limits of Columbia.

# Important rules and regulations to follow

- No hunting or field dressing shall be allowed within one hundred feet (100-ft) of private property or a City Trail.
  - This includes parking lots, park facilities and any area where interaction with other park users may occur.
- No four wheelers or other motorized vehicles shall be used in connection with hunting on city property.
- Do not walk through City property with arrow nocked on bow.



## Tree stands shall be allowed subject to the following restrictions:

- Only portable tree stands may be used.
- Placed only for the period beginning 15 days before archery deer season and ending 15 days after archery deer season.
- Stands must be identified with the full name and address of the owner.
- Nails, screw-in steps and any other material that would damage the tree shall not be used.
- Minimal tree trimming in connection with tree stands shall be allowed only as expressly permitted by the department head in charge of the property or the department head's designee.
- City or MDC is not responsible for your tree stand.



## Important rules and regulations to follow

- Hunters must have attended the scheduled hunter orientation class to obtain permission to hunt on designated city property.
  - Tuesday, August 22 at 6:00 pm
  - Tuesday, August 29 at 6:00 pm
- Maps showing hunting areas, designated parking spaces and restricted areas for each site are posted on the City's website.
  - [www.como.gov](http://www.como.gov) Search word: Deer



## Important rules and regulations to follow

- You must make contact with private property owner to retrieve deer shot on City property.
- Each hunter who is allowed to hunt on city property shall be given a **card to be displayed in the hunter's vehicle and one to be carried by the hunter** to show the hunter has permission to hunt on city property.





## **Important rules and regulations to follow**

- Hunters must be a minimum age of 15 years old to hunt without direct supervision of an adult.
- You can bow hunt on City properties during firearm season but you have to use your firearm tag during that timeframe.
- Recommend wearing orange during this time.

Display this  
portion in your  
vehicle windshield  
when parked on  
City property



	<b>CITY OF COLUMBIA</b>	Expiration: January 15, 2016
<b>ARCHERY HUNTING</b>		
<i>Parking Permit</i>		
No. <u>2014-090</u>		
Name: <input type="text"/>		
Permit issued by: 		Issue Date: <u>8-19-2014</u>
Report all deer killed on city property online at <a href="http://www.GoColumbiaMo.com">www.GoColumbiaMo.com</a> or by calling (573) 815-7901, ext. 3391		

Keep this with  
you when  
you're hunting



<b>ARCHERY HUNTING PERMIT</b>		Please cut out the permit (left) and keep on your person while hunting on City property.
No. <u>2014-090</u>	Expiration: January 15, 2016	
Name <input type="text"/>		
Address <input type="text"/>		
Permit issued by: 	Issue Date <u>8-19-2014</u>	
Report deer killed on city property online at <a href="http://www.GoColumbiaMo.com">www.GoColumbiaMo.com</a> or by calling (573) 815-7901, ext. 3391		The Parking Permit (above) should be clearly displayed on the dash of your vehicle.

# Bow Hunting Areas City of Columbia, MO

REVISED: 8-18-2023

## HUNTING LOCATIONS

SEE DETAILED MAPS FOR EXACT HUNTING LOCATIONS AND PARKING

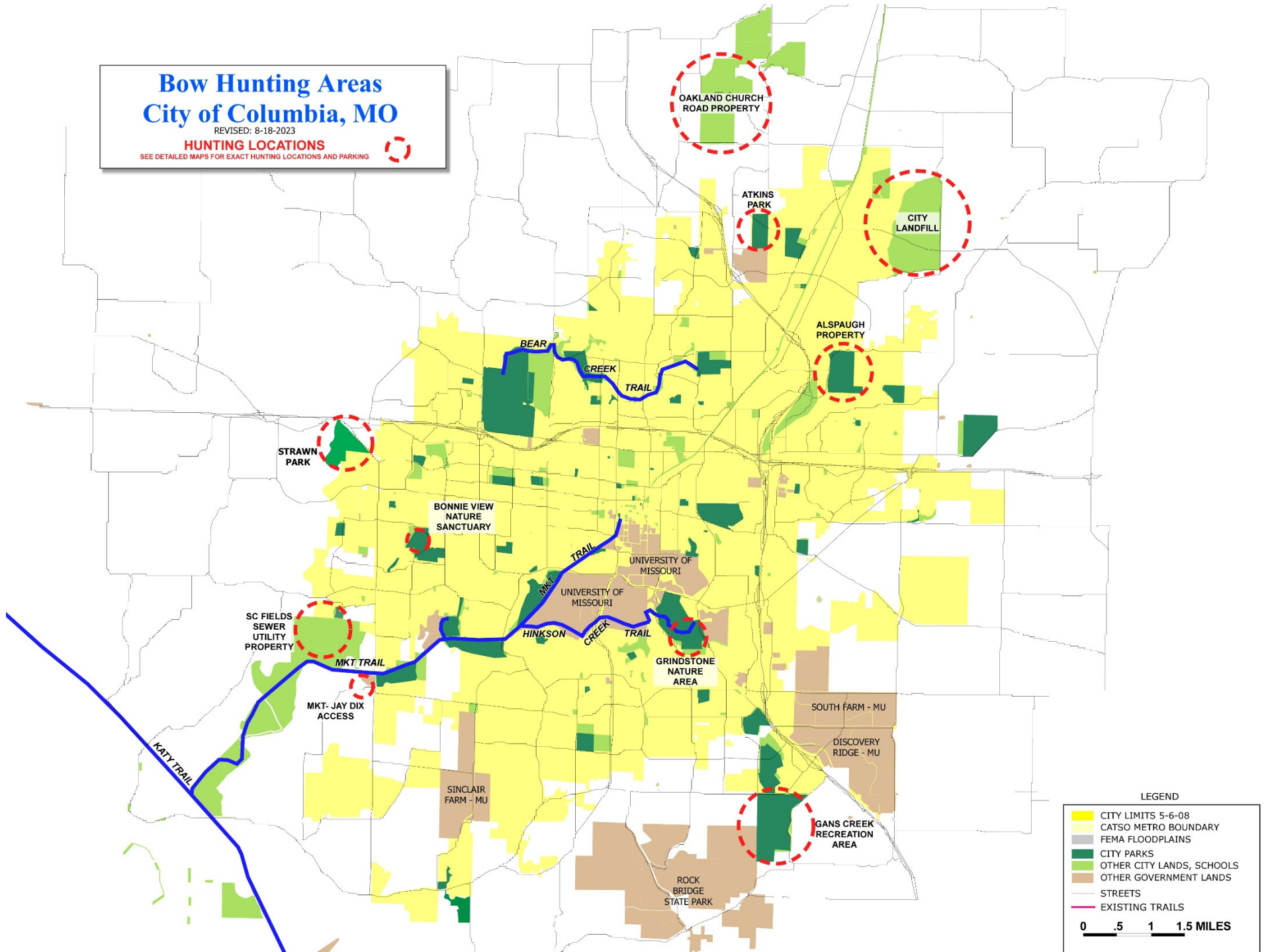

# City Property Locations

- Thomas E. “Country” Atkins Jr. Memorial Park
- Strawn Road Property – Strawn Rd
- Grindstone Nature Area
- MKT - Jay Dix Station Access
- Gans Creek Recreation Area – Gans Creek Road Access
- Oakland Church Road property
- Sewer Utility Property - SC Fields - Coats Ln
- Columbia Sanitary Landfill
- Bonnie View Nature Sanctuary
- John W. Alspaugh Park

# Atkins Park

- Date restriction:  
Nov 1 to  
Jan 15
- Adjacent  
property – 100  
feet
- Issues with  
hunters entering  
private property

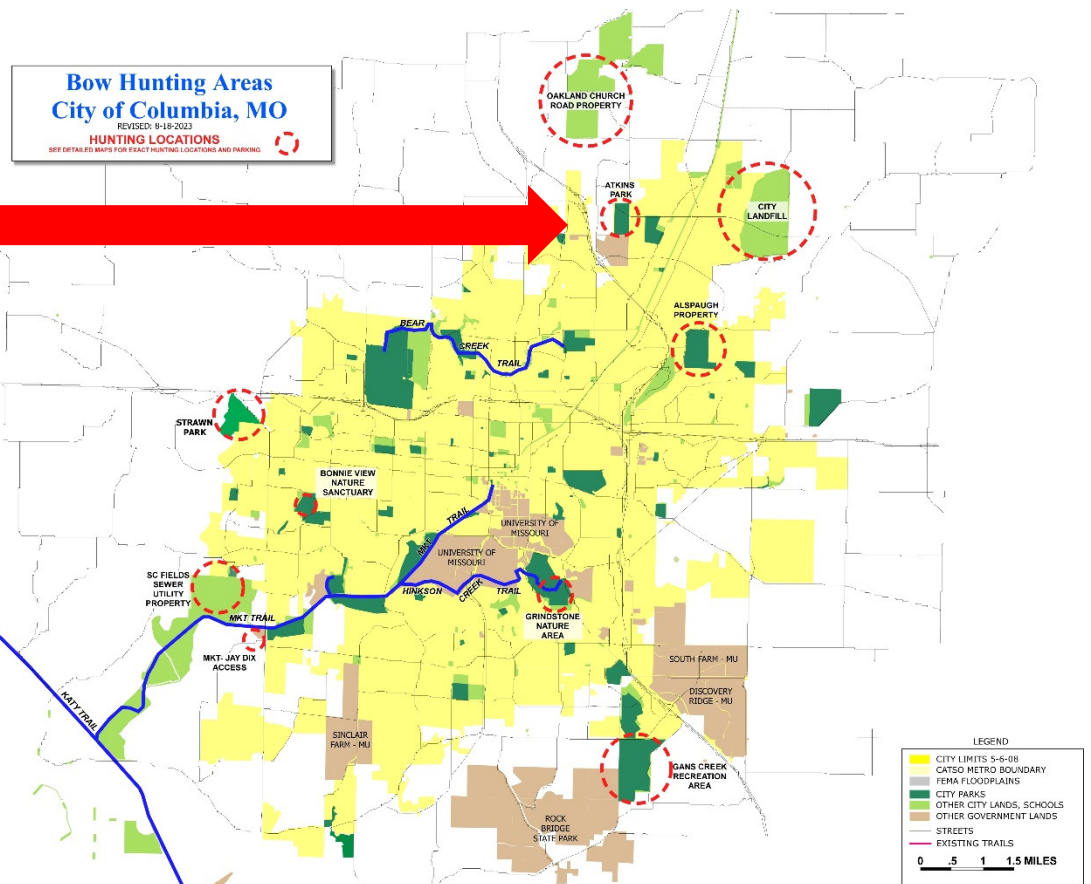

Located north and adjacent to Boone County Fairgrounds.





### **Thomas E. "Country" Atkins Jr. Memorial Park**

Park: 81 acres – Hunting: 27.8 acres

Archery hunting allowed  
Nov 1– Jan. 15 by registration only.

- Hours: Beginning ½ hour before sunrise until ½ hour after sunset.
- No hunting or field dressing within 100 feet of trails and private property or within sight of park facilities (including parking).

- No four wheelers or motorized vehicles may be used in connection with archery program.
- Portable tree stands allowed with proper identification.
- No nails or screws in steps allowed.
- Park remains open to the public



**CITY OF  
COLUMBIA  
ARCHERY  
HUNTING**





# Bow Hunting Areas City of Columbia, MO

REVISED: 8-18-2023

## HUNTING LOCATIONS

SEE DETAILED MAPS FOR EXACT HUNTING LOCATIONS AND PARKING



# Strawn Park

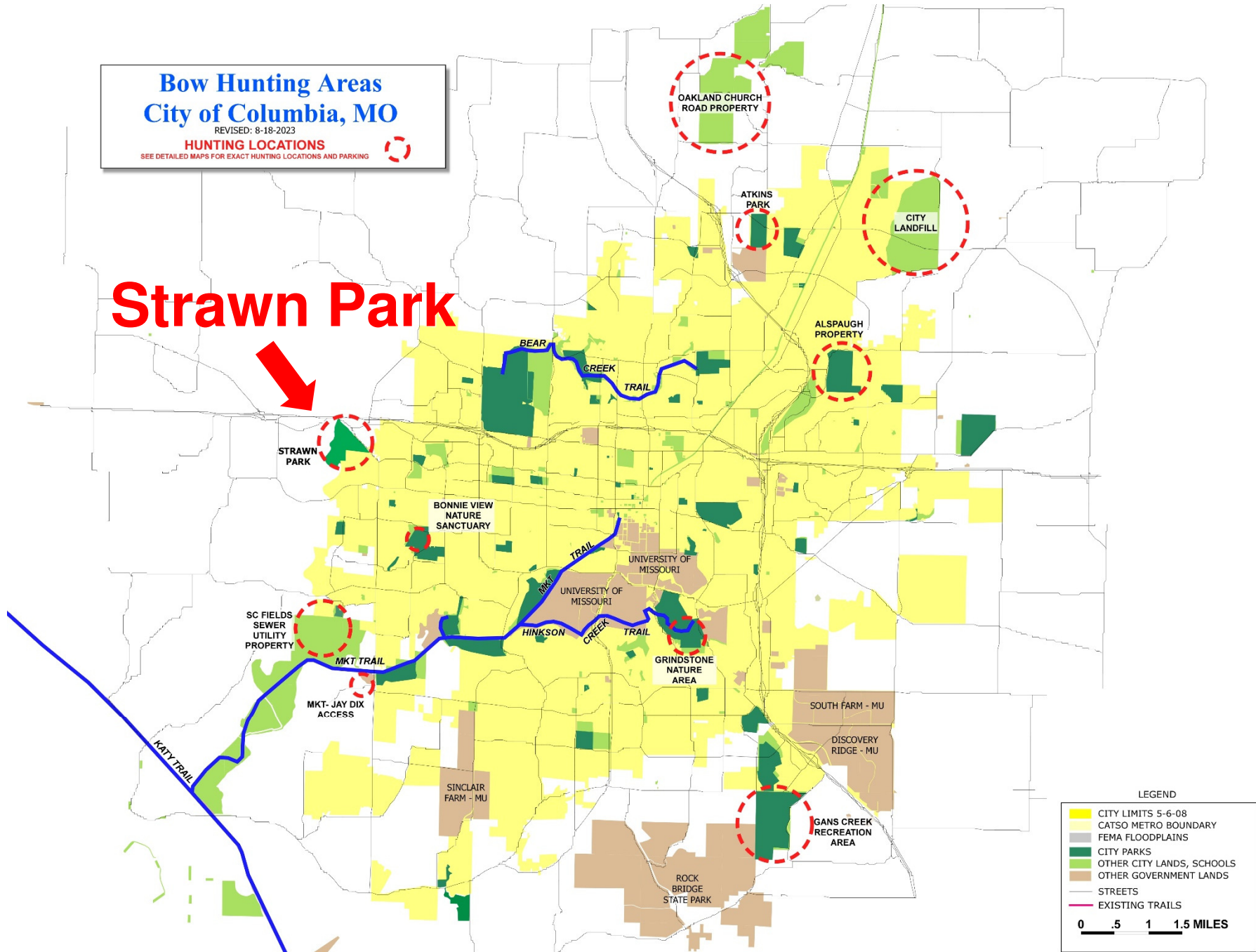



## STRAWN PARK HUNTING LOCATION MAP

Park: 130 acres – Hunting: 102 acres

Archery hunting allowed

Dec. 15 – Jan. 15

By registration only.

Hours: Beginning ½ hour before sunrise  
until ½ hour after sunset

- No hunting or field dressing within 100 feet of trails or private property.
- No four wheelers or motorized vehicles may be used in connection with archery program.
- Portable tree stands allowed with proper identification.
- No nails or screws in steps allowed.
- Park remains open to the public

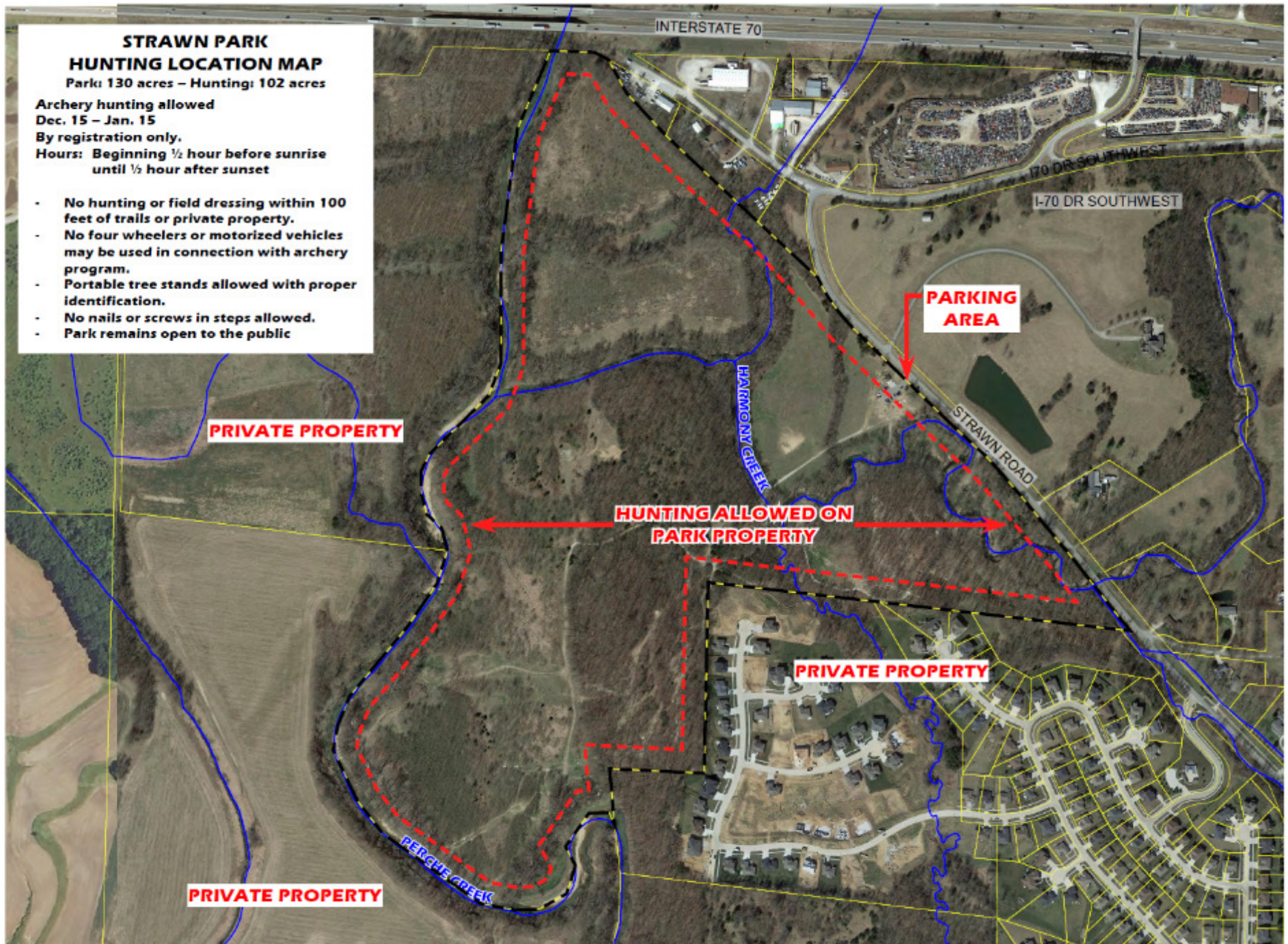



# Strawn Park – Archery Parking



# Bow Hunting Areas City of Columbia, MO

REVISED: 8-18-2023

## HUNTING LOCATIONS

SEE DETAILED MAPS FOR EXACT HUNTING LOCATIONS AND PARKING

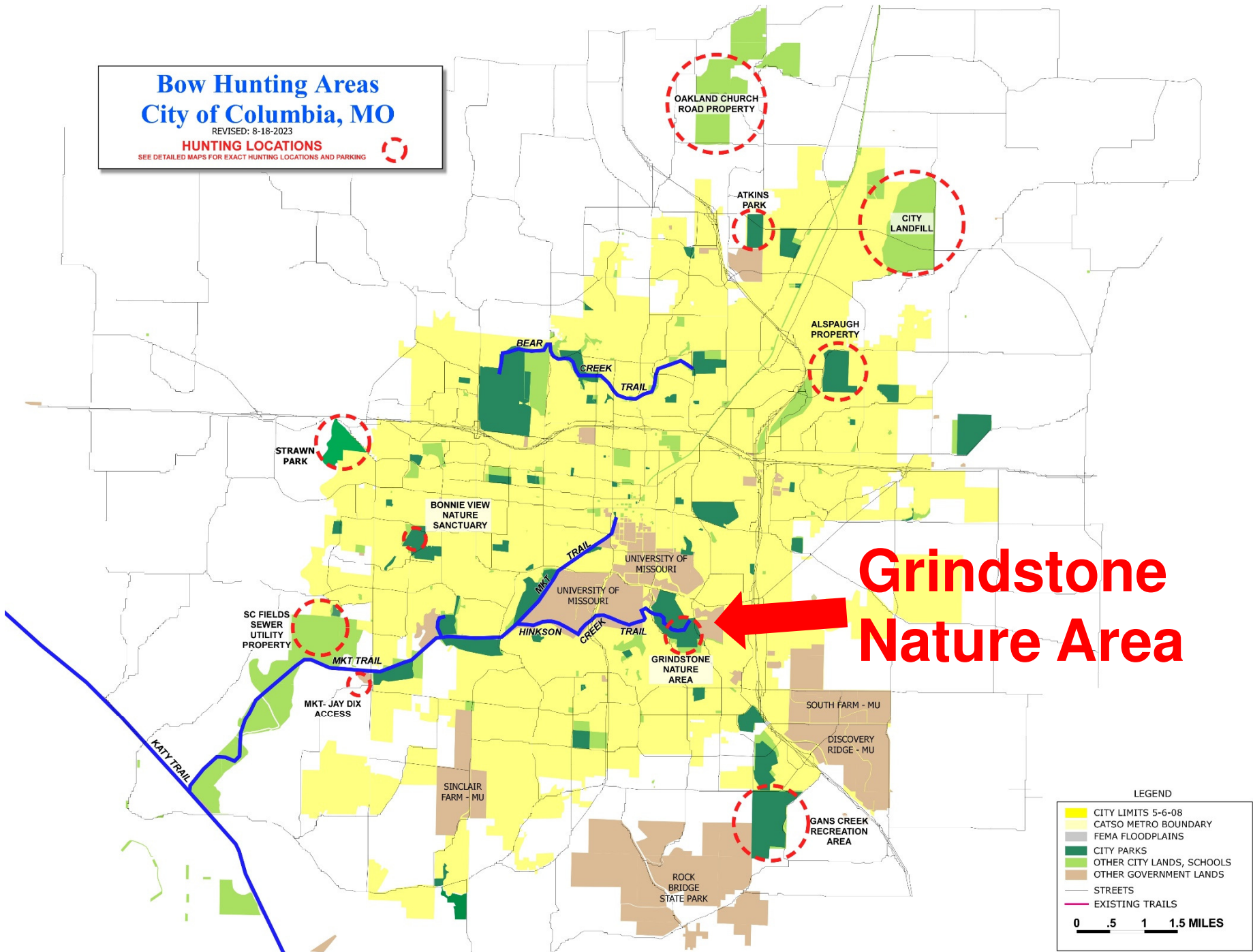

**Grindstone  
Nature Area**

### LEGEND

- CITY LIMITS 5-6-08
- CATSO METRO BOUNDARY
- FEMA FLOODPLAINS
- CITY PARKS
- OTHER CITY LANDS, SCHOOLS
- OTHER GOVERNMENT LANDS
- STREETS
- EXISTING TRAILS

0 .5 1 1.5 MILES

# Grindstone Nature Area

- Hunt only south of creek only.
- Grindstone is one of five leash free areas.
  - Concern of dogs running loose.
- Park in lot at: 2011 Old Hwy 63
- Do not park at Capen Park and walk in.



**Grindstone Nature Area  
Parking Lot**



# GRINDSTONE NATURE AREA

Park: 202 acres – Hunting: 51 acres





# Bow Hunting Areas City of Columbia, MO

REVISED: 8-18-2023

## HUNTING LOCATIONS

SEE DETAILED MAPS FOR EXACT HUNTING LOCATIONS AND PARKING



OAKLAND CHURCH  
ROAD PROPERTY

ATKINS  
PARK

CITY  
LANDFILL

ALSPAUGH  
PROPERTY

STRAWN  
PARK

BONNIE VIEW  
NATURE  
SANCTUARY

SC FIELDS  
SEWER  
UTILITY  
PROPERTY

MKT - JAY DIX  
ACCESS

SINCLAIR  
FARM - MU

UNIVERSITY OF  
MISSOURI

UNIVERSITY OF  
MISSOURI

GRINDSTONE  
NATURE  
AREA

SOUTH FARM - MU

DISCOVERY  
RIDGE - MU

GANS CREEK  
RECREATION  
AREA

ROCK  
BRIDGE  
STATE PARK

BEAR  
CREEK  
TRAIL

MKT  
TRAIL

HINKSON  
CREEK  
TRAIL

KATY TRAIL

# Jay Dix Station

### LEGEND

- CITY LIMITS 5-6-08
  - CATSO METRO BOUNDARY
  - FEMA FLOODPLAINS
  - CITY PARKS
  - OTHER CITY LANDS, SCHOOLS
  - OTHER GOVERNMENT LANDS
  - STREETS
  - EXISTING TRAILS
- 0 .5 1 1.5 MILES

## **MKT NATURE AREA – SCOTT BLVD. ACCESS**

Park: 90 acres — Hunting: 43 acres

## **AND JAY DIX STATION ACCESS**

Park: 22 acres — Hunting: 9 acres

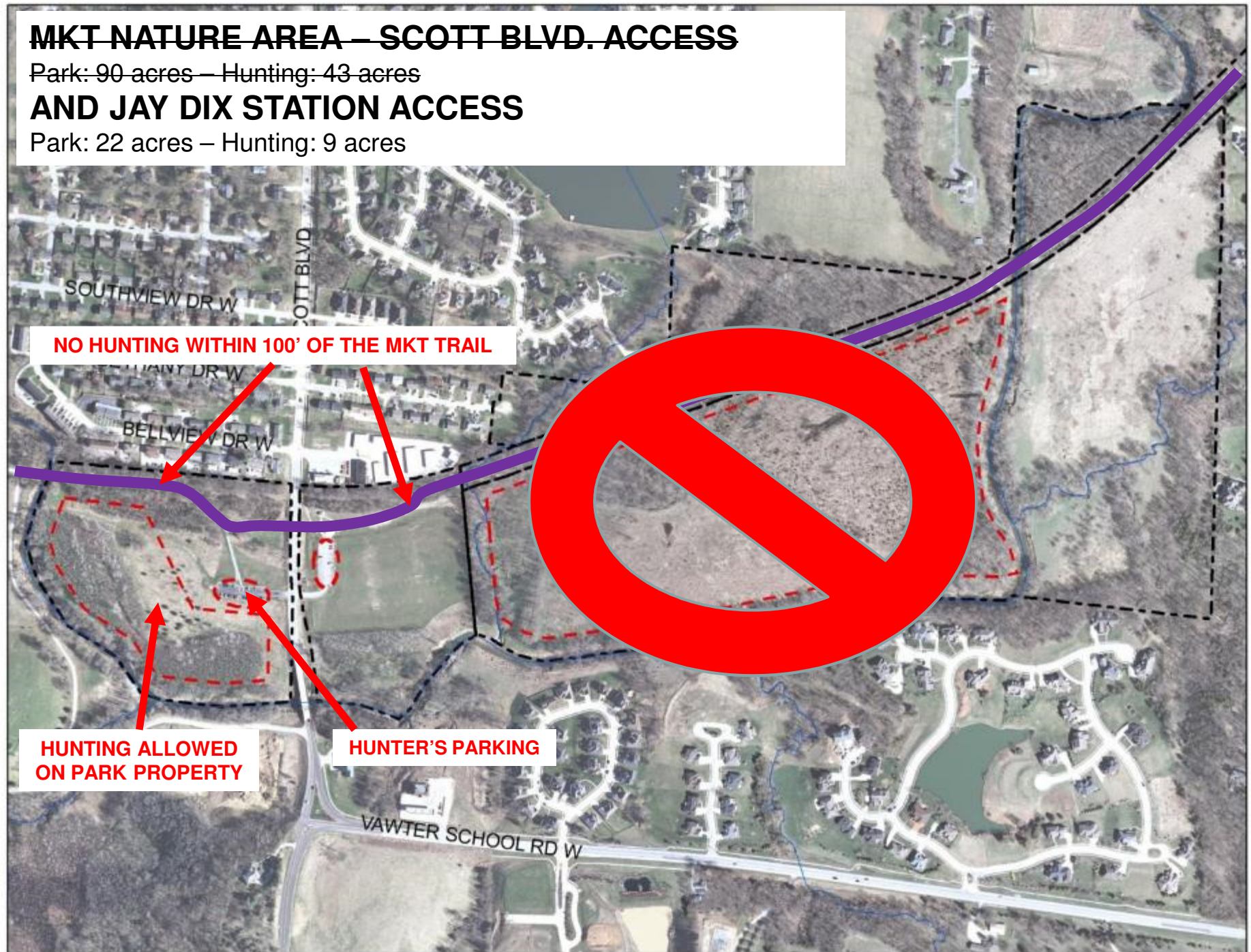



# Jay Dix Station Parking Area





# Scott Blvd – MKT Trail Access



# Bow Hunting Areas City of Columbia, MO

REVISED: 8-18-2023

## HUNTING LOCATIONS

SEE DETAILED MAPS FOR EXACT HUNTING LOCATIONS AND PARKING

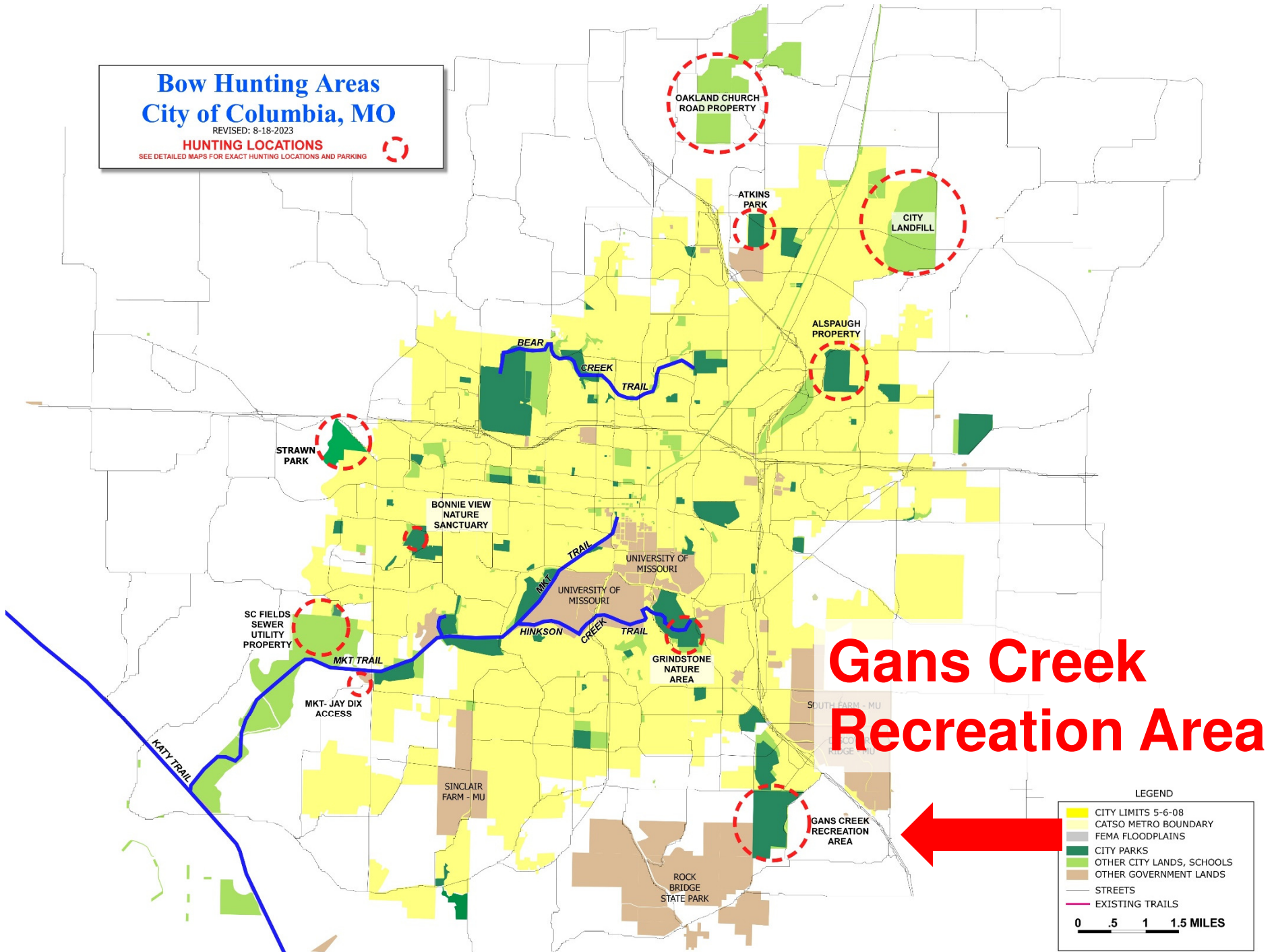

# Gans Creek Recreation Area

### LEGEND

- CITY LIMITS 5-6-08
  - CATSO METRO BOUNDARY
  - FEMA FLOODPLAINS
  - CITY PARKS
  - OTHER CITY LANDS, SCHOOLS
  - OTHER GOVERNMENT LANDS
  - STREETS
  - EXISTING TRAILS
- 0 .5 1 1.5 MILES



# GANS CREEK RECREATION AREA HUNTING LOCATION MAP

Park: 296 acres – Hunting: 91 acres

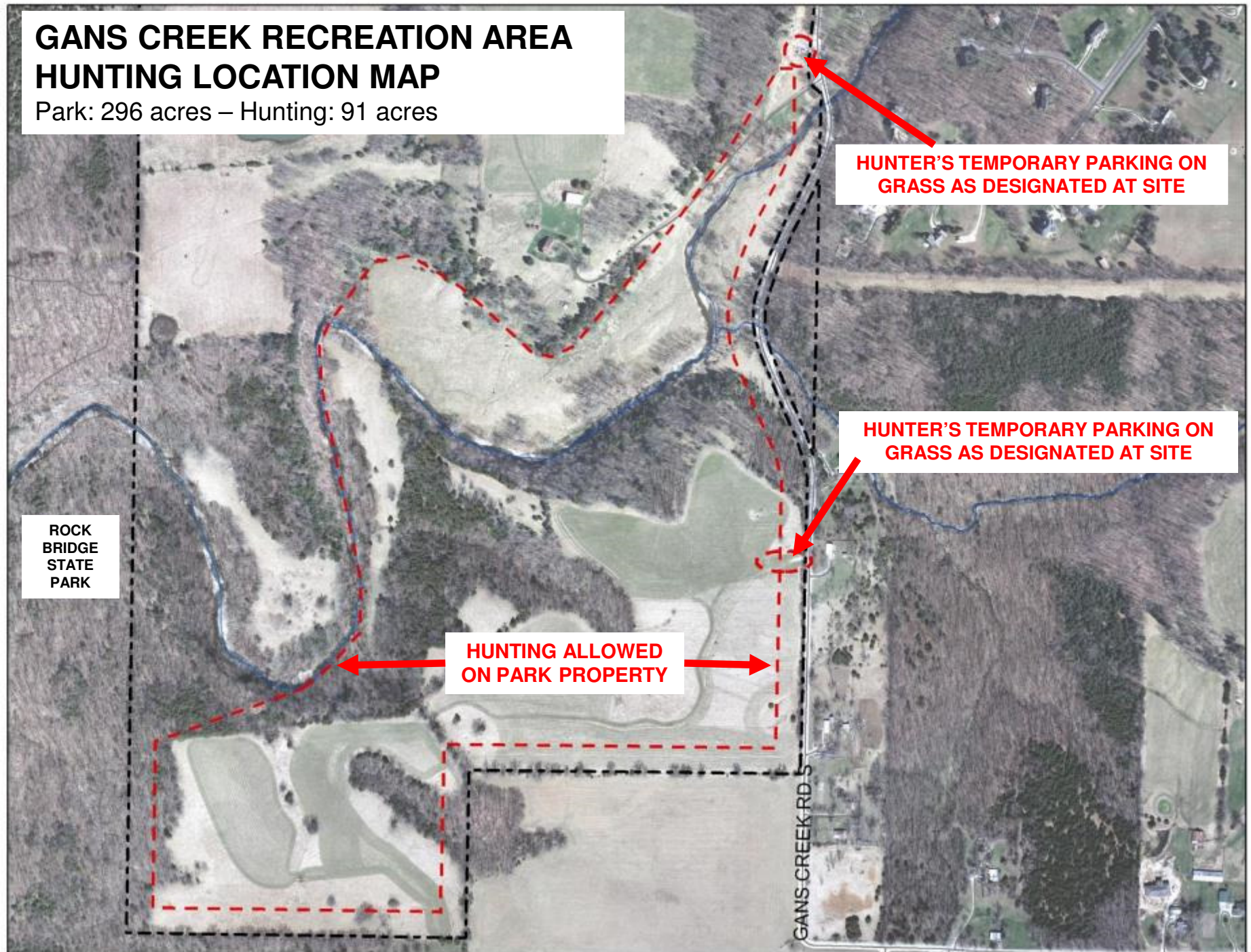



# Gans Creek Parking Options



Parking at the bottom of hill off Gans Creek Road

Parking area at the top of the hill in the back of the Gans Creek property off Gans Creek Road



# Bow Hunting Areas City of Columbia, MO

REVISED: 8-18-2023

## HUNTING LOCATIONS

SEE DETAILED MAPS FOR EXACT HUNTING LOCATIONS AND PARKING



# Oakland Church Road Property

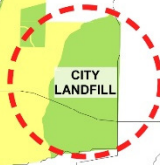

### LEGEND

	CITY LIMITS 5-6-08
	CATSO METRO BOUNDARY
	FEMA FLOODPLAINS
	CITY PARKS
	OTHER CITY LANDS, SCHOOLS
	OTHER GOVERNMENT LANDS
	STREETS
	EXISTING TRAILS

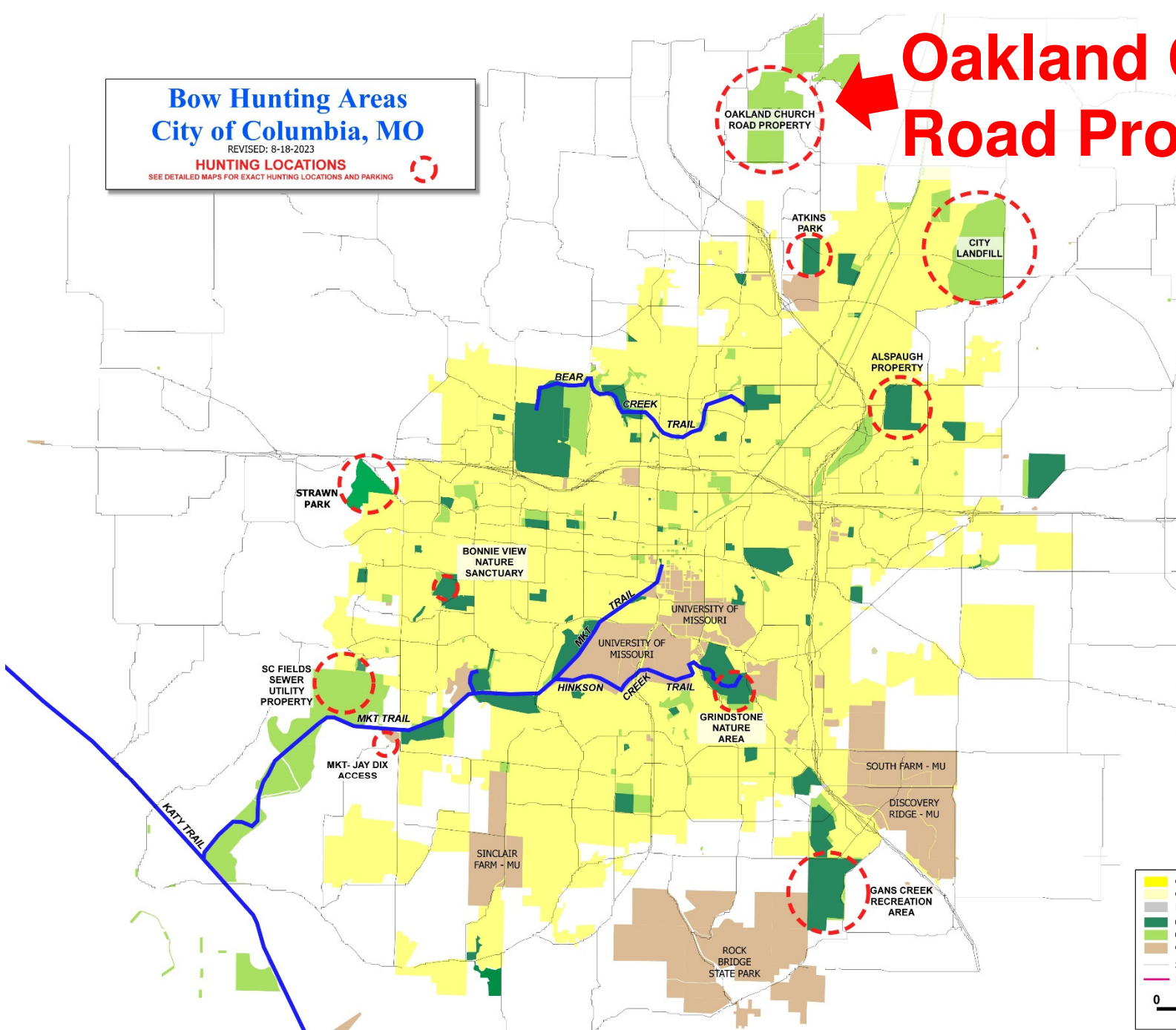



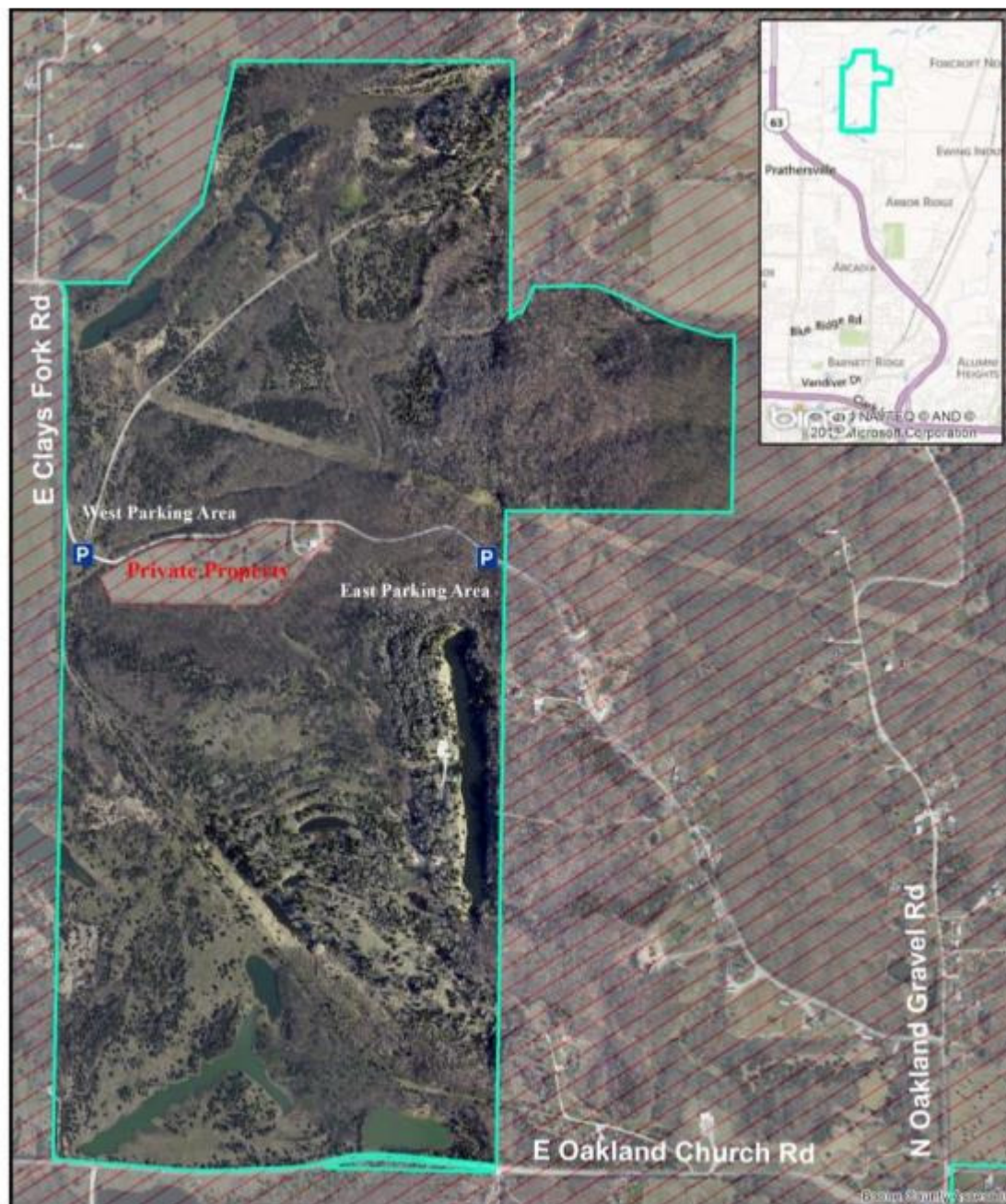

# Oakland Church Road Property

1 inch = 250 yards

Sheet 1 of 1



249 Acres



# Oakland Church Rd. Property Parking Clays Fork Road



**East Parking Area**

**West Parking Area**







# Bow Hunting Areas City of Columbia, MO

REVISED: 8-18-2023

## HUNTING LOCATIONS

SEE DETAILED MAPS FOR EXACT HUNTING LOCATIONS AND PARKING



# Sewer Utility Property

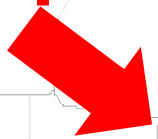

OAKLAND CHURCH  
ROAD PROPERTY

ATKINS  
PARK

CITY  
LANDFILL

ALSPAUGH  
PROPERTY

STRAWN  
PARK

BONNIE VIEW  
NATURE  
SANCTUARY

UNIVERSITY OF  
MISSOURI

UNIVERSITY OF  
MISSOURI

GRINDSTONE  
NATURE  
AREA

SC FIELDS  
SEWER  
UTILITY  
PROPERTY

MKT - JAY DIX  
ACCESS

SINCLAIR  
FARM - MU

SOUTH FARM - MU

DISCOVERY  
RIDGE - MU

GANS CREEK  
RECREATION  
AREA

ROCK  
BRIDGE  
STATE PARK

### LEGEND

- CITY LIMITS 5-6-08
- CATSO METRO BOUNDARY
- FEMA FLOODPLAINS
- CITY PARKS
- OTHER CITY LANDS, SCHOOLS
- OTHER GOVERNMENT LANDS
- STREETS
- EXISTING TRAILS

0 .5 1 1.5 MILES



# Sewer Utility Property

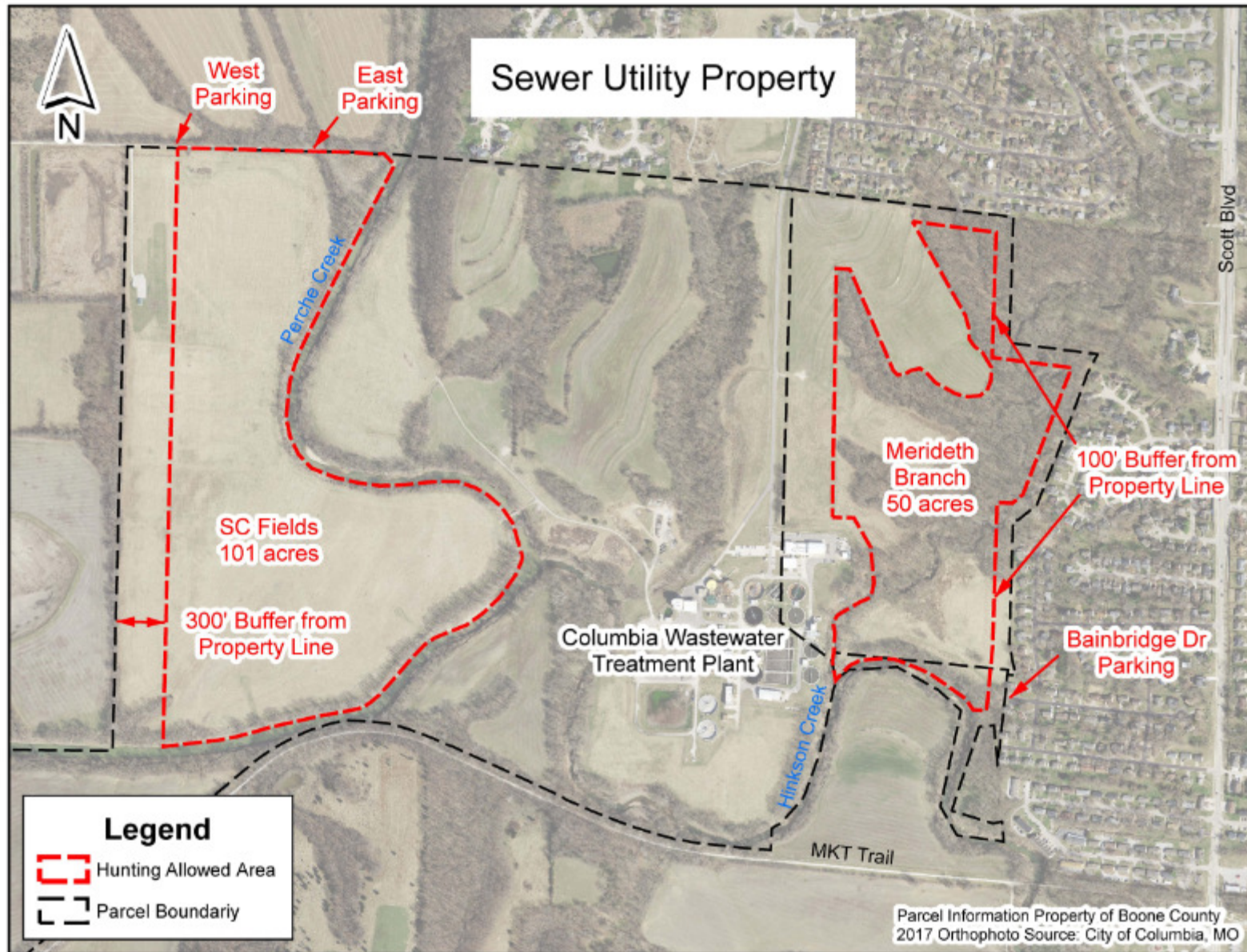

# SC Fields



**West Lot**



**East Lot**



# Bainbridge Parking



**Bow Hunting Areas**  
**City of Columbia, MO**

REVISED: 8-18-2023

**HUNTING LOCATIONS**

SEE DETAILED MAPS FOR EXACT HUNTING LOCATIONS AND PARKING

**Sanitary Landfill**

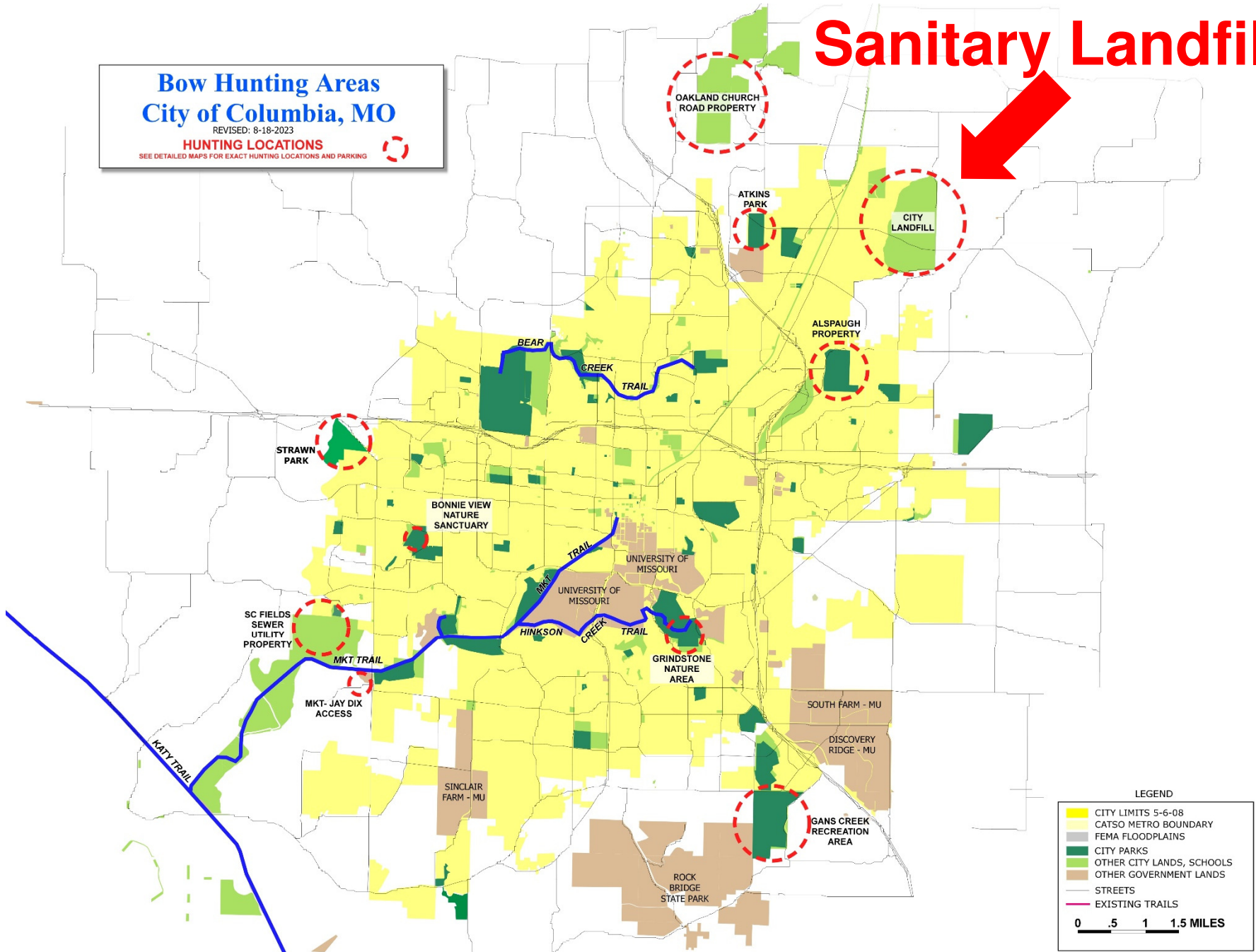
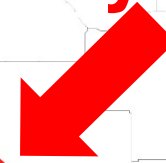



# Columbia Sanitary Landfill

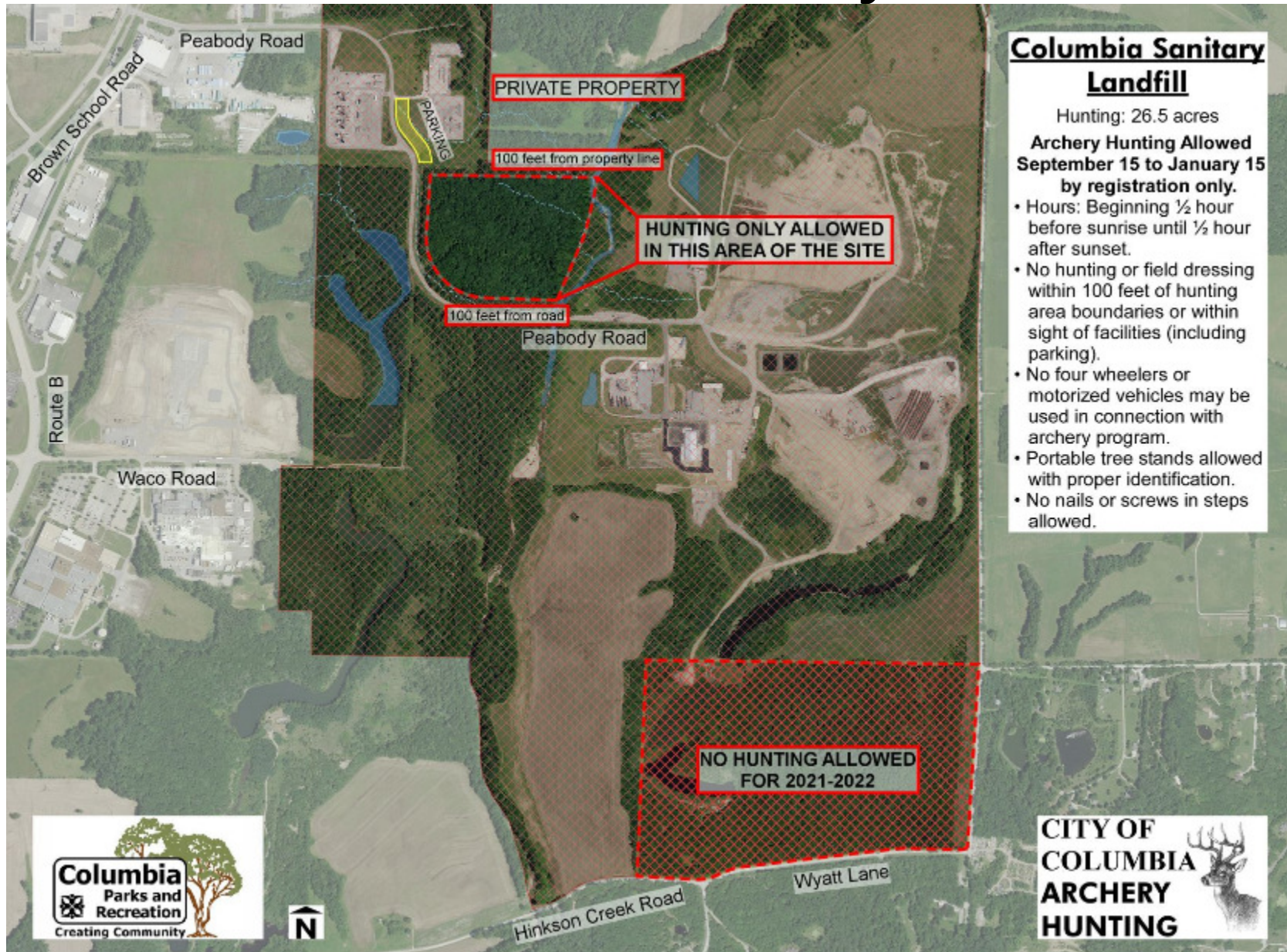





# Peabody Road Hunting Area





# Bow Hunting Areas City of Columbia, MO

REVISED: 8-18-2023

## HUNTING LOCATIONS

SEE DETAILED MAPS FOR EXACT HUNTING LOCATIONS AND PARKING

# Bonnie View Nature Sanctuary

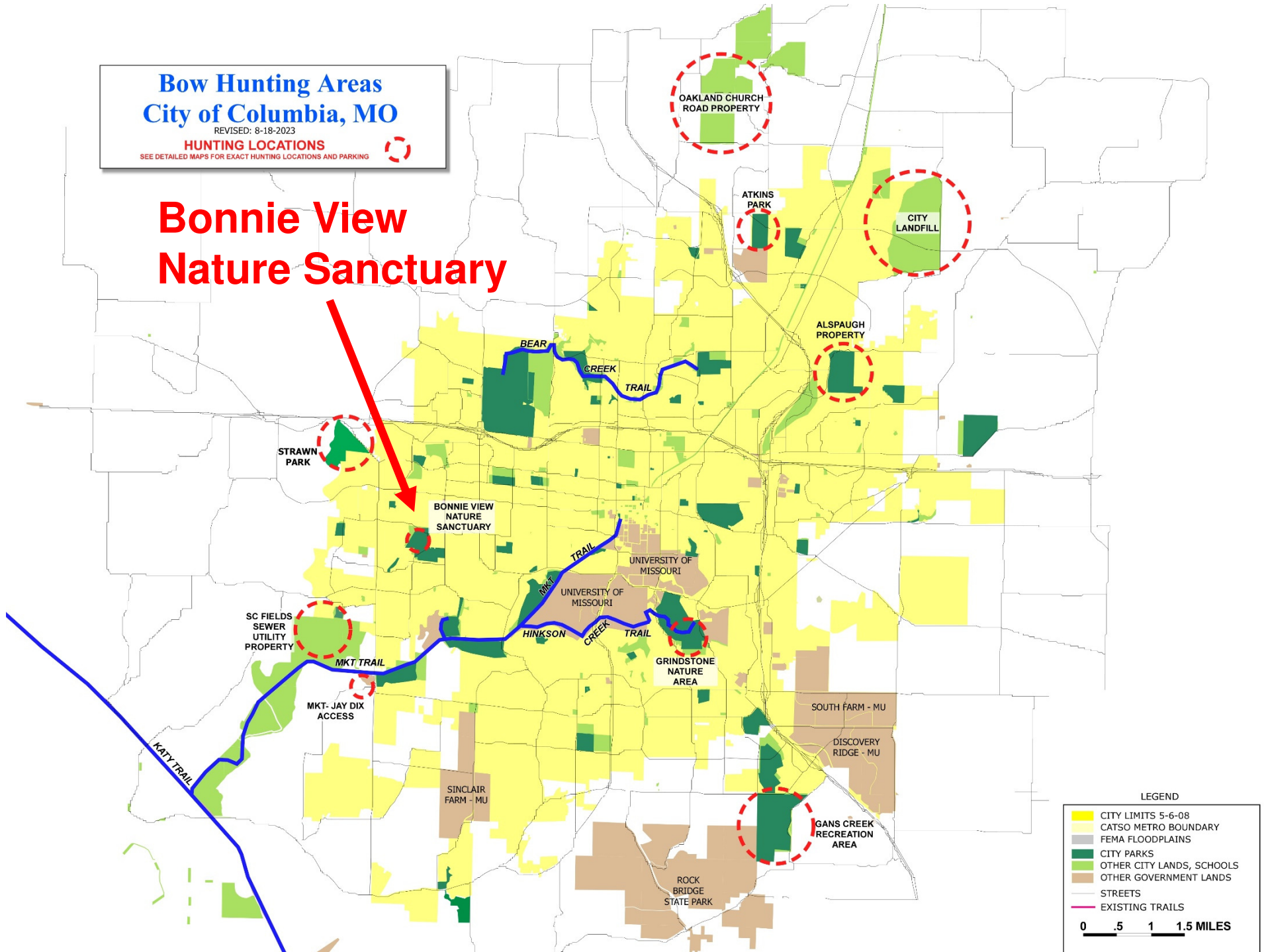



## Bonnie View Nature Sanctuary

44.8 acres

### Archery Hunting Allowed September 15 to January 15 by registration only.

- Hours: Beginning ½ hour before sunrise until ½ hour after sunset.
- No hunting or field dressing within 100 feet of trails and private property or within sight of park facilities (including parking).
- No four wheelers or motorized vehicles may be used in connection with archery program.
- Portable tree stands allowed with proper identification.
- No nails or screws in steps allowed.
- Park remains open to the public





# Bonnie View Parking Area



Parking Lot  
Adjacent to  
Shelter

# Bow Hunting Areas City of Columbia, MO

REVISED: 8-18-2023

## HUNTING LOCATIONS

SEE DETAILED MAPS FOR EXACT HUNTING LOCATIONS AND PARKING

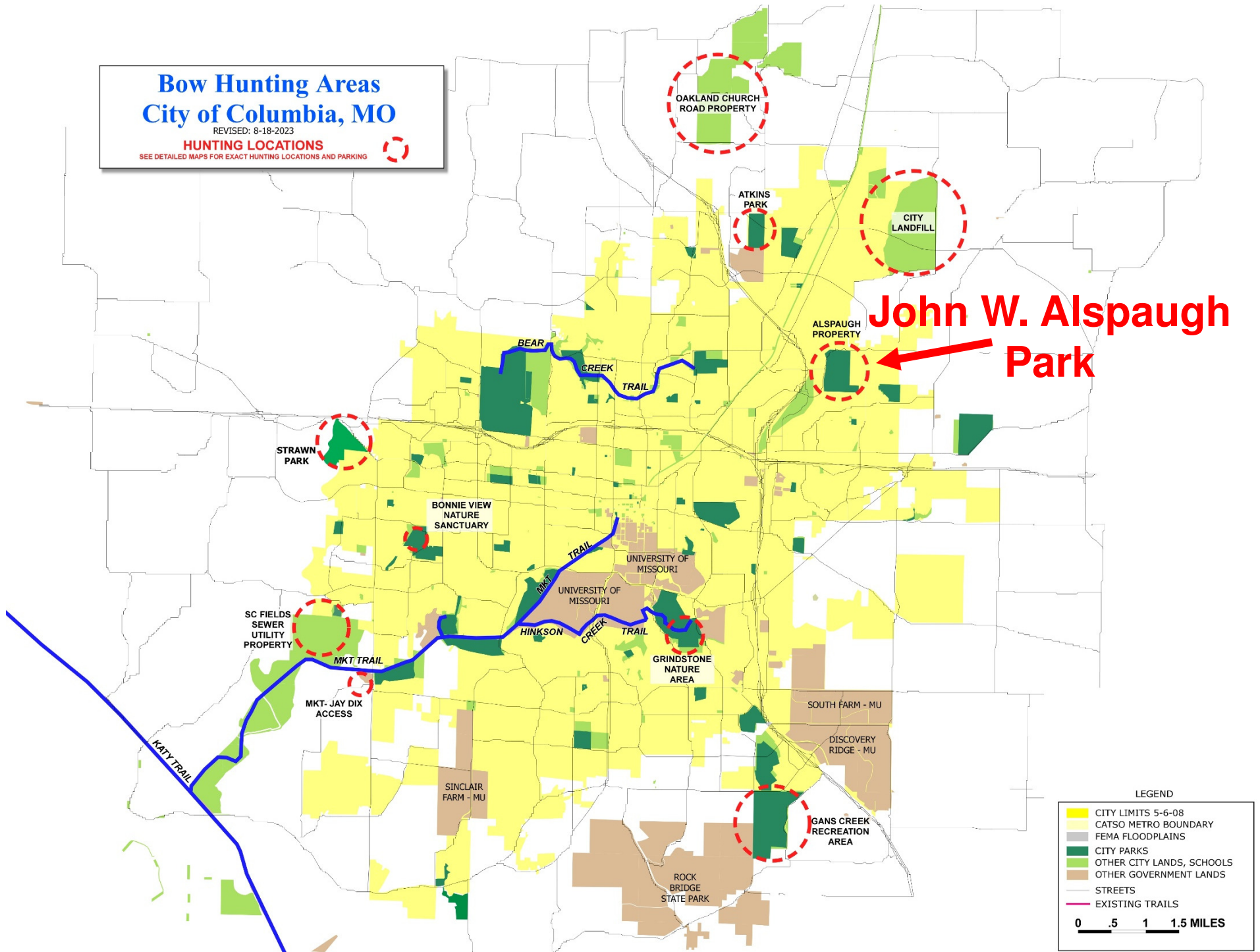

**John W. Alspaugh  
Park**

### LEGEND

- CITY LIMITS 5-6-08
  - CATSO METRO BOUNDARY
  - FEMA FLOODPLAINS
  - CITY PARKS
  - OTHER CITY LANDS, SCHOOLS
  - OTHER GOVERNMENT LANDS
  - STREETS
  - EXISTING TRAILS
- 0 .5 1 1.5 MILES



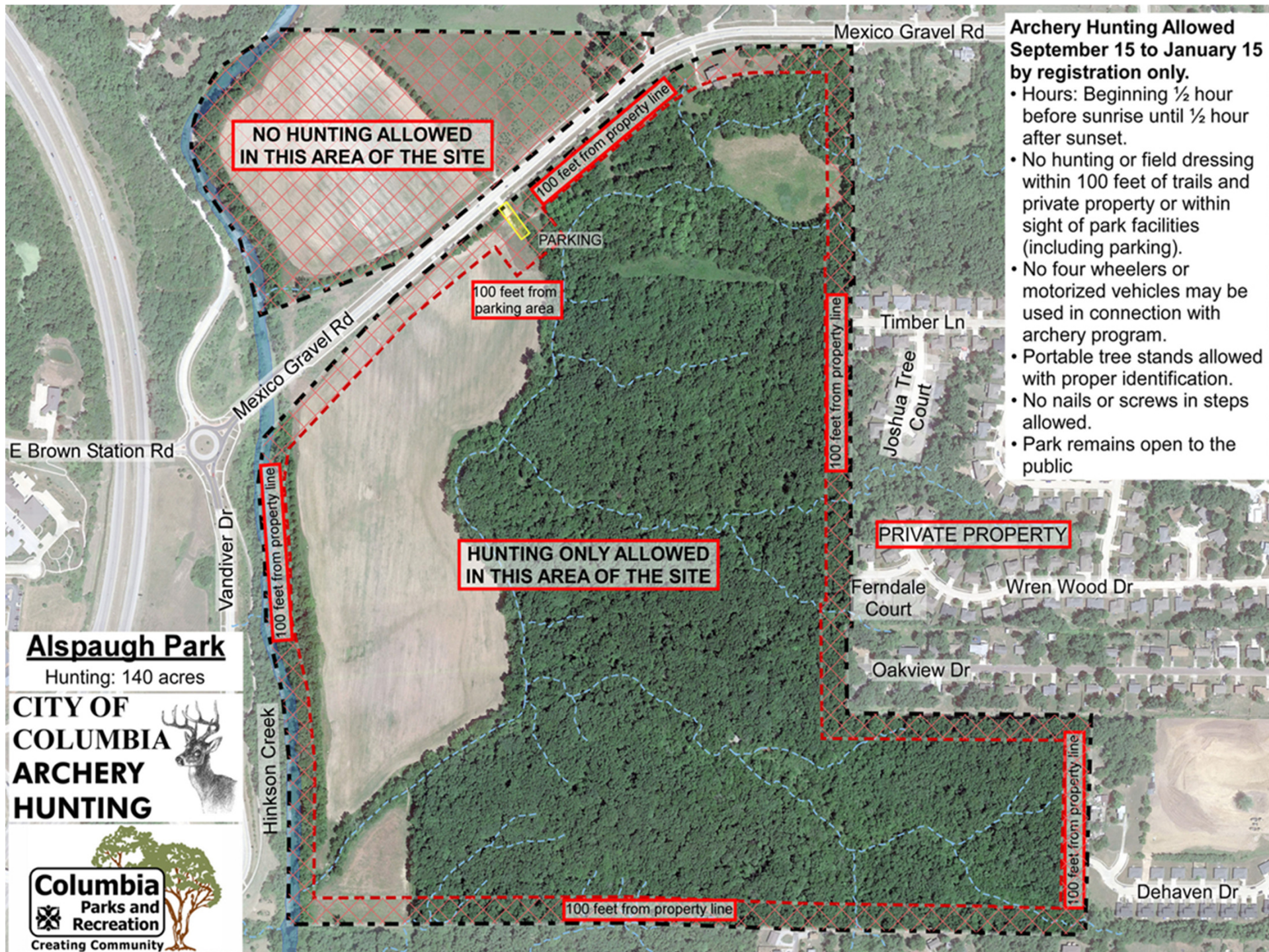



## Bow Hunting Areas City of Columbia, MO

REVISED: 8-8-14

### HUNTING LOCATIONS

SEE DETAILED MAPS FOR EXACT HUNTING LOCATIONS AND PARKING

Two other properties where archery hunters may access:

**Hinkson Woods**

**Waters-Moss**

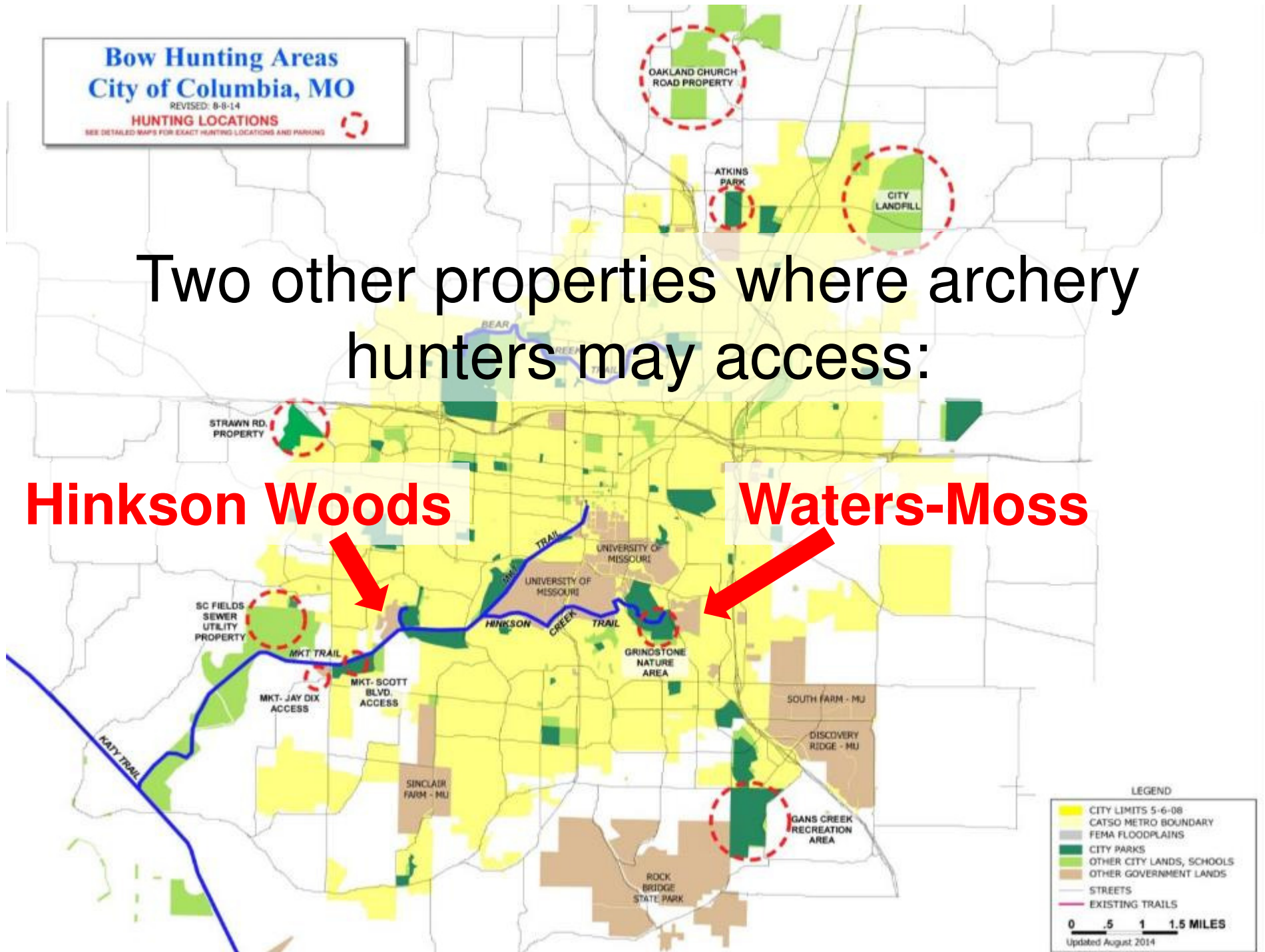



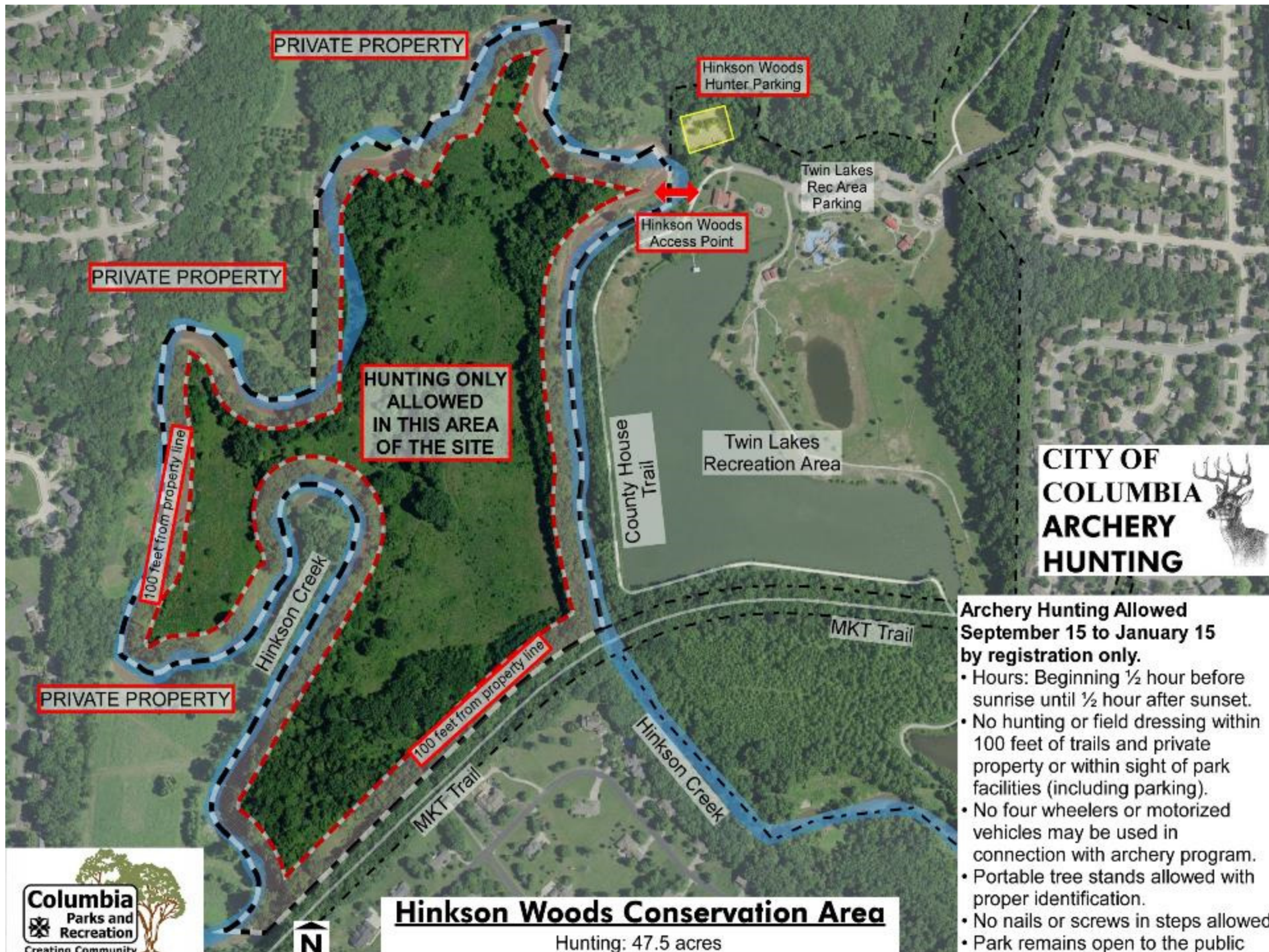

## CITY OF COLUMBIA ARCHERY HUNTING



**Archery Hunting Allowed  
September 15 to January 15  
by registration only.**

- Hours: Beginning ½ hour before sunrise until ½ hour after sunset.
- No hunting or field dressing within 100 feet of trails and private property or within sight of park facilities (including parking).
- No four wheelers or motorized vehicles may be used in connection with archery program.
- Portable tree stands allowed with proper identification.
- No nails or screws in steps allowed.
- Park remains open to the public



### **Hinkson Woods Conservation Area**

Hunting: 47.5 acres



# Hinkson Woods Parking



## Hinkson Woods Lot

Do not cut through dog park at Twin Lakes for hunting access.



# Waters-Moss

- MDC Area leased to City for 99 years
  - Exchange for land at Gans Creek Rec Area
- Not officially part of this program.
  - May change as park development occurs.
- MDC rules & regulations applies.
- Parking restricted to hilltop by Waters House.



## Waters-Moss Memorial Wildlife Area

1907 Hillcrest Drive

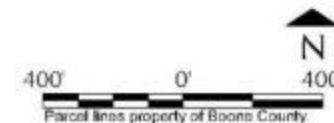



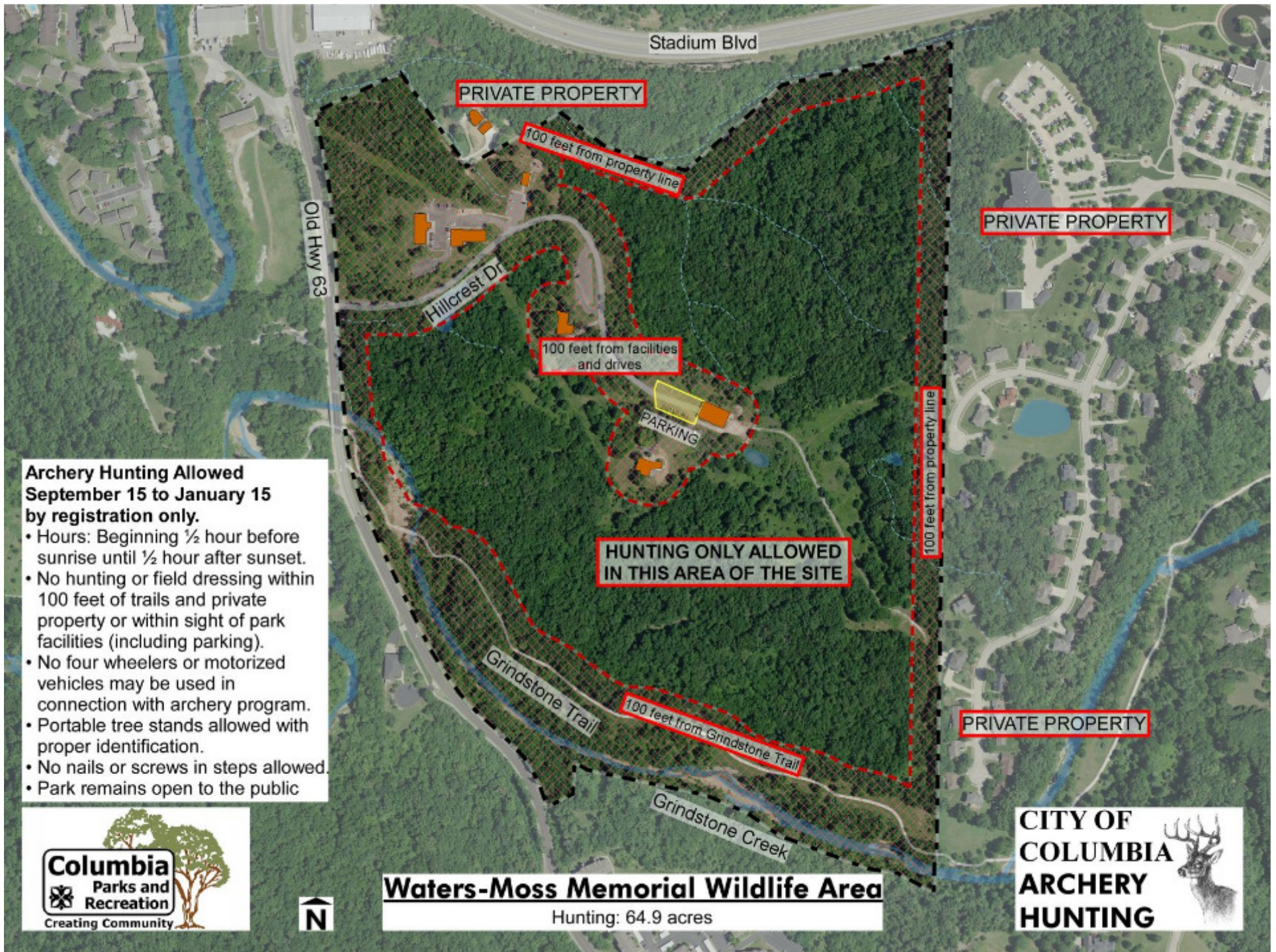



# Waters-Moss Parking Area







CITY OF  
COLUMBIA

Expiration: January 15, 2018

# ARCHERY HUNTING *Parking Permit*



No. 2016-002

Name: Matthew Dalton

Permit issued by: [Signature]

Issue Date: 8-17-2016

Report all deer killed on city property online at [www.como.gov](http://www.como.gov) or by calling (573) 815-7901, ext. 2869

## ARCHERY HUNTING PERMIT

No. 2016-002

Expiration: January 15, 2018

Name Matthew Dalton Driver's License # 7691

Address 3205 Crow Ct, Columbia, MO 65202

Permit issued by: [Signature]

Issue Date 8-17-2016

Report deer killed on city property online at [www.como.gov](http://www.como.gov) or by calling (573) 815-7901, ext. 2869

Please cut out the permit (left) and keep on your person while hunting on City property.

The Parking Permit (above) should be clearly displayed on the dash of your vehicle.

**Final reminder  
to report your  
deer!**

**Report Issues  
to Park  
Rangers!**

**Questions?**