

Heibel Building Photos
(Photos #2-8 Taken 12/28/07)

Heibel Building front view from Rangeline

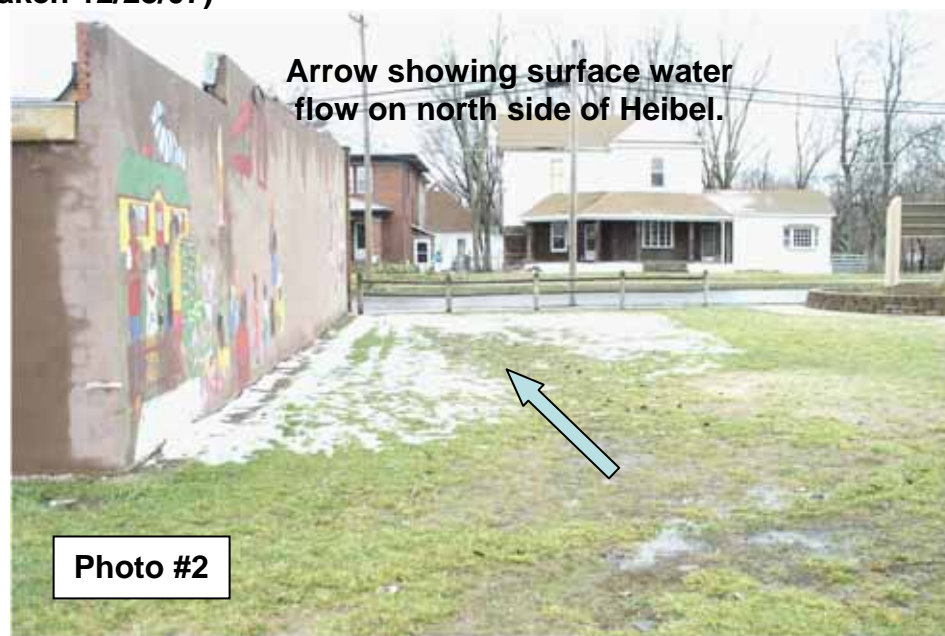

Arrow showing surface water flow on north side of Heibel.



Arrows showing surface water flow around Heibel building.

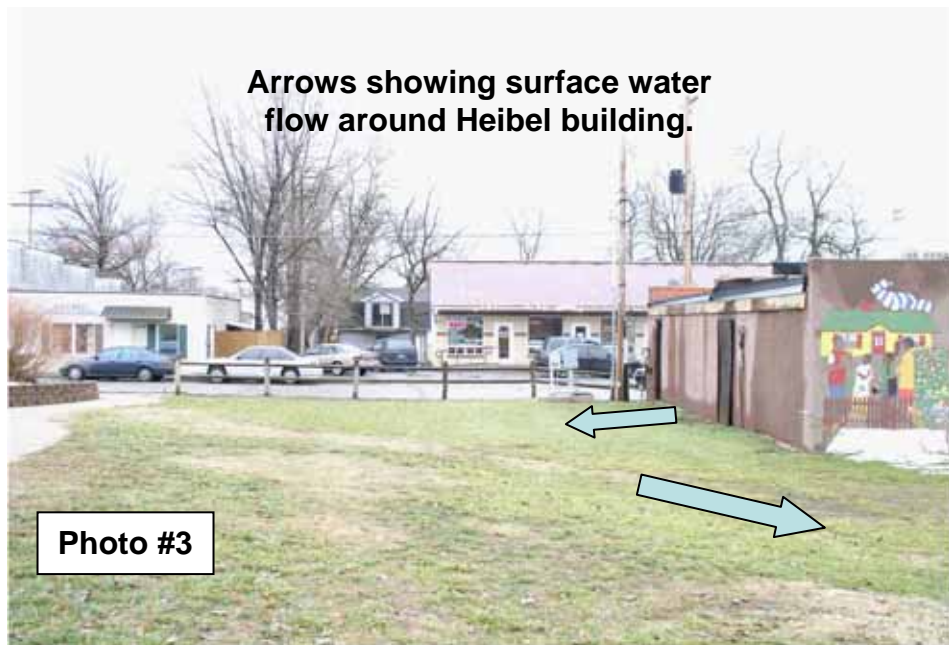

East side of Heibel Building

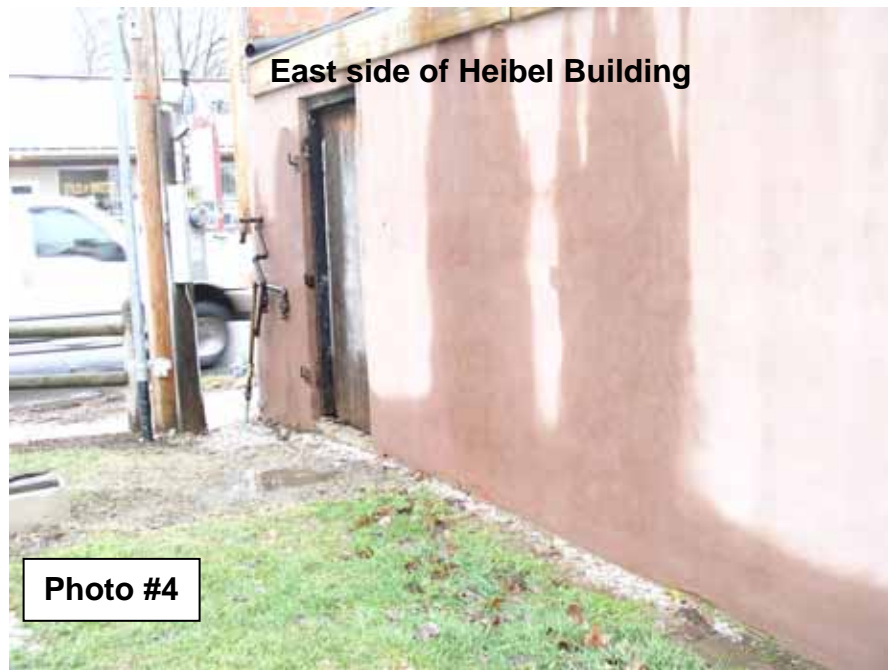

Heibel Building Photos
(Photos #2-8 Taken 12/28/07)

**East side of building showing
sloped roof and water running down walls.**



Photo #5

**Felt paper rolled onto wooden roof.
No gutters on back side.**



Photo #6

**Felt paper not secured in areas of roof.
No gutters on fascia board.**



Photo #7

**Felt paper still rolled on roof. Black plastic covering
some areas with plastic trash can holding it down.**



Photo #8