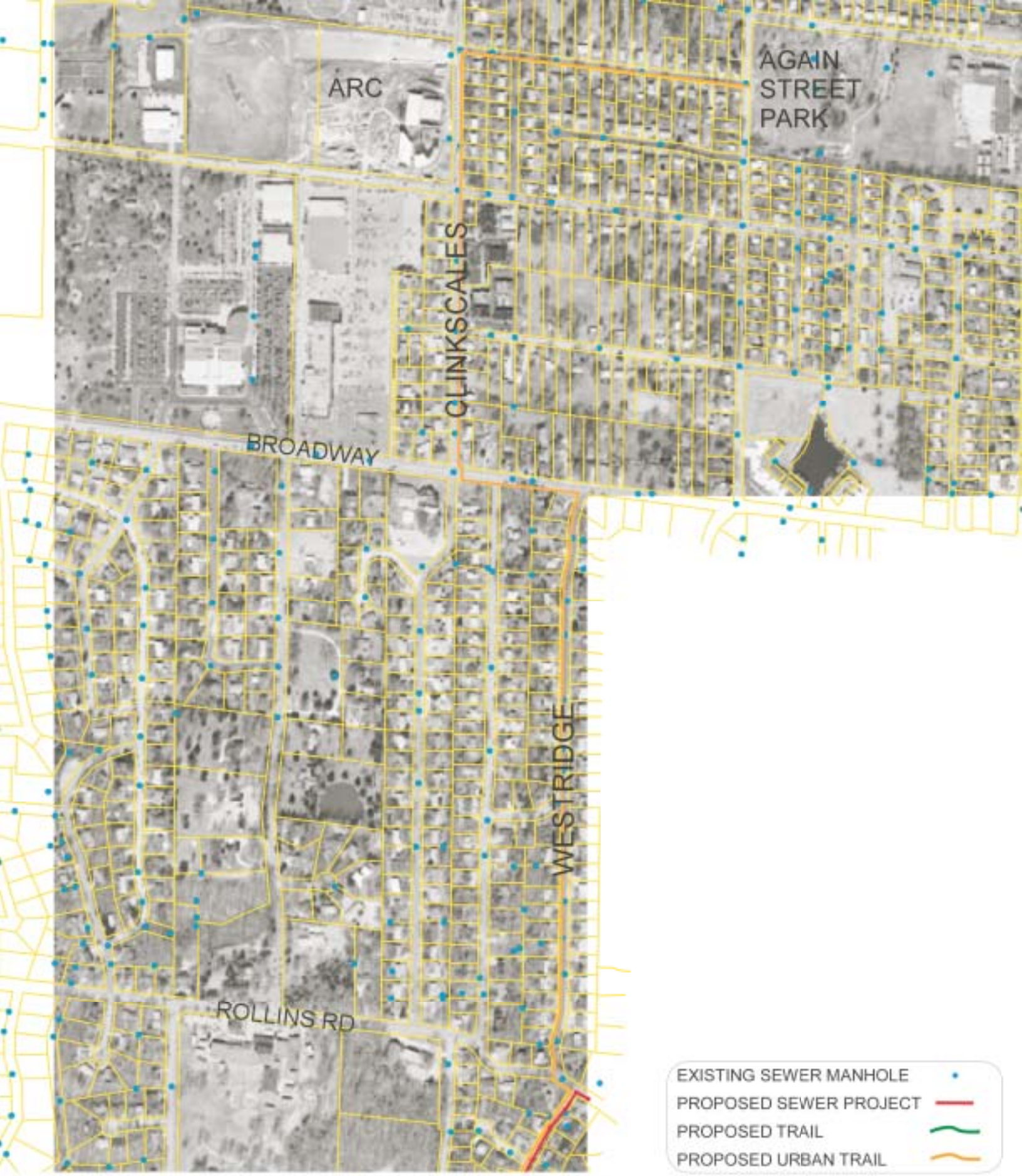

Proposed County House Branch Trail 1-30-06

Twin Lakes Recreation Area - Cowan Drive

ROLLINS RD. - AGAIN ST. PARK SECTION

N

City of Columbia, MO Parks and Recreation NOT TO SCALE