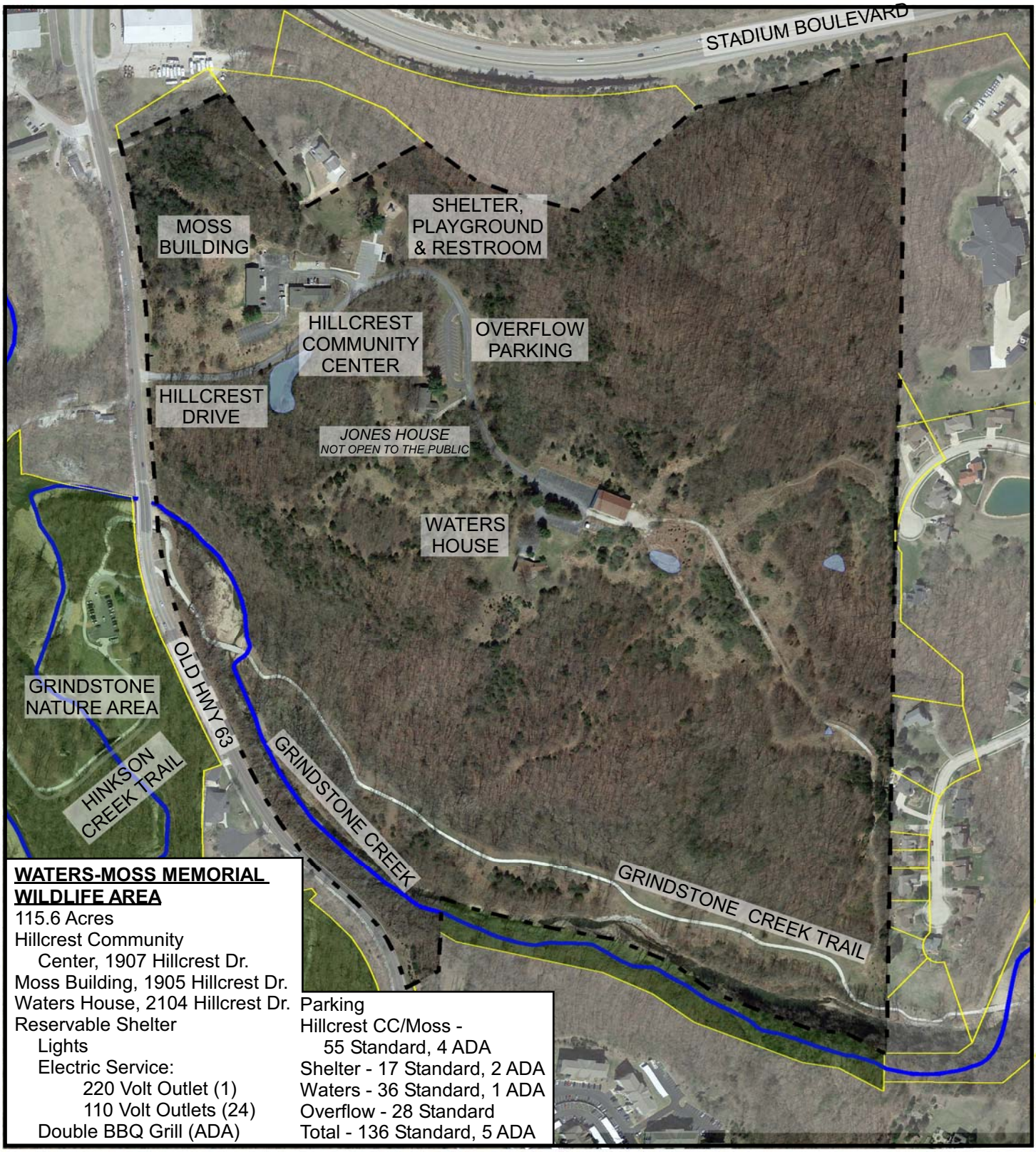

WATERS-MOSS MEMORIAL WILDLIFE AREA
115.6 Acres
Hillcrest Community
Center, 1907 Hillcrest Dr.
Moss Building, 1905 Hillcrest Dr.
Waters House, 2104 Hillcrest Dr.
Reservable Shelter
Lights
Electric Service:
220 Volt Outlet (1)
110 Volt Outlets (24)
Double BBQ Grill (ADA)

Parking
Hillcrest CC/Moss -
55 Standard, 4 ADA
Shelter - 17 Standard, 2 ADA
Waters - 36 Standard, 1 ADA
Overflow - 28 Standard
Total - 136 Standard, 5 ADA

Waters-Moss Memorial Wildlife Area

1907 Hillcrest Drive

N

400' 0' 400'

Parcel lines property of Boone County

Columbia Parks and Recreation
Creating Community