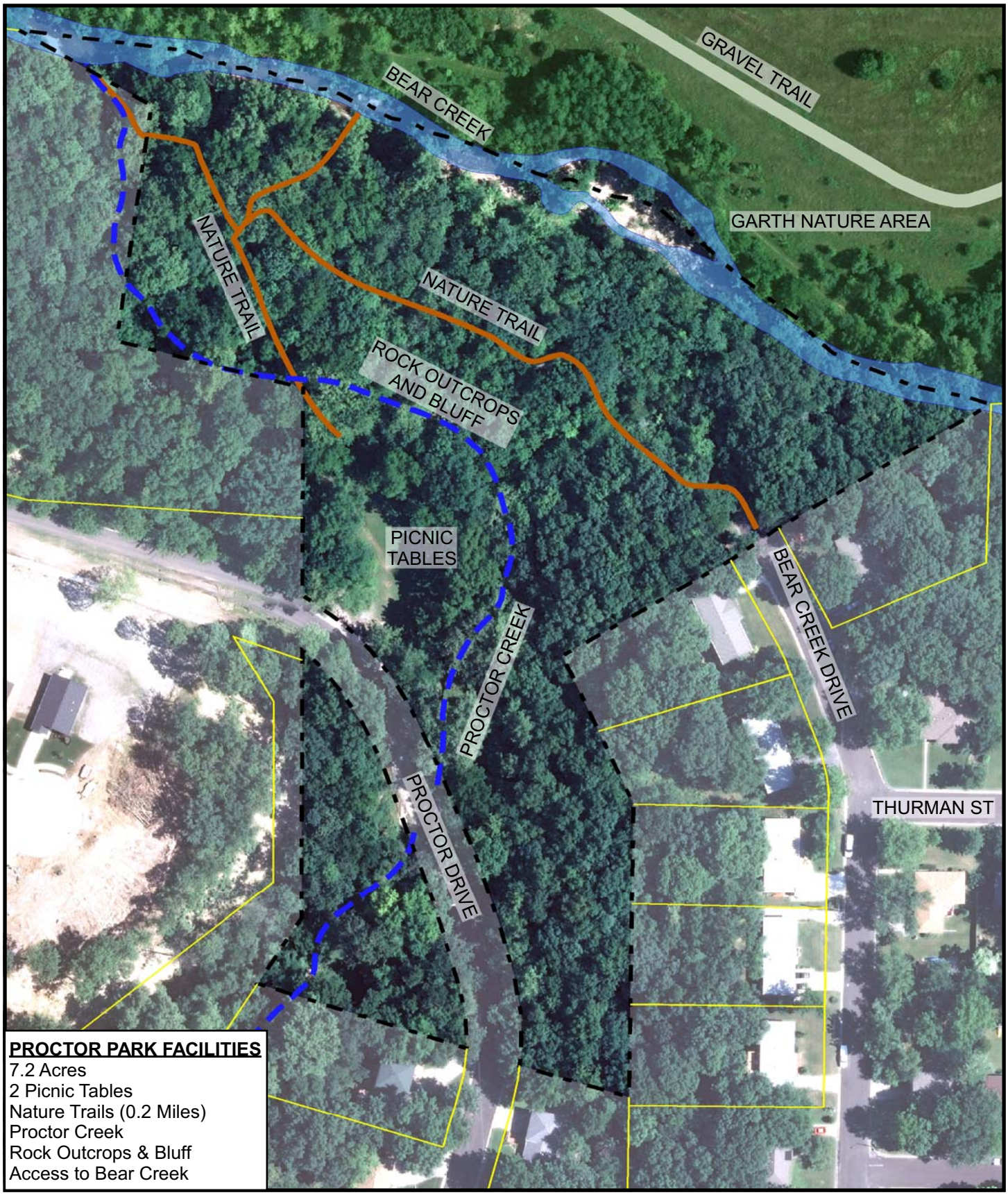

PROCTOR PARK FACILITIES
7.2 Acres
2 Picnic Tables
Nature Trails (0.2 Miles)
Proctor Creek
Rock Outcrops & Bluff
Access to Bear Creek

Proctor Park

411 Proctor Drive

N

120' 60' 0' 60' 120'

Parcel lines property of Boone County

Columbia Parks and Recreation
Creating Community