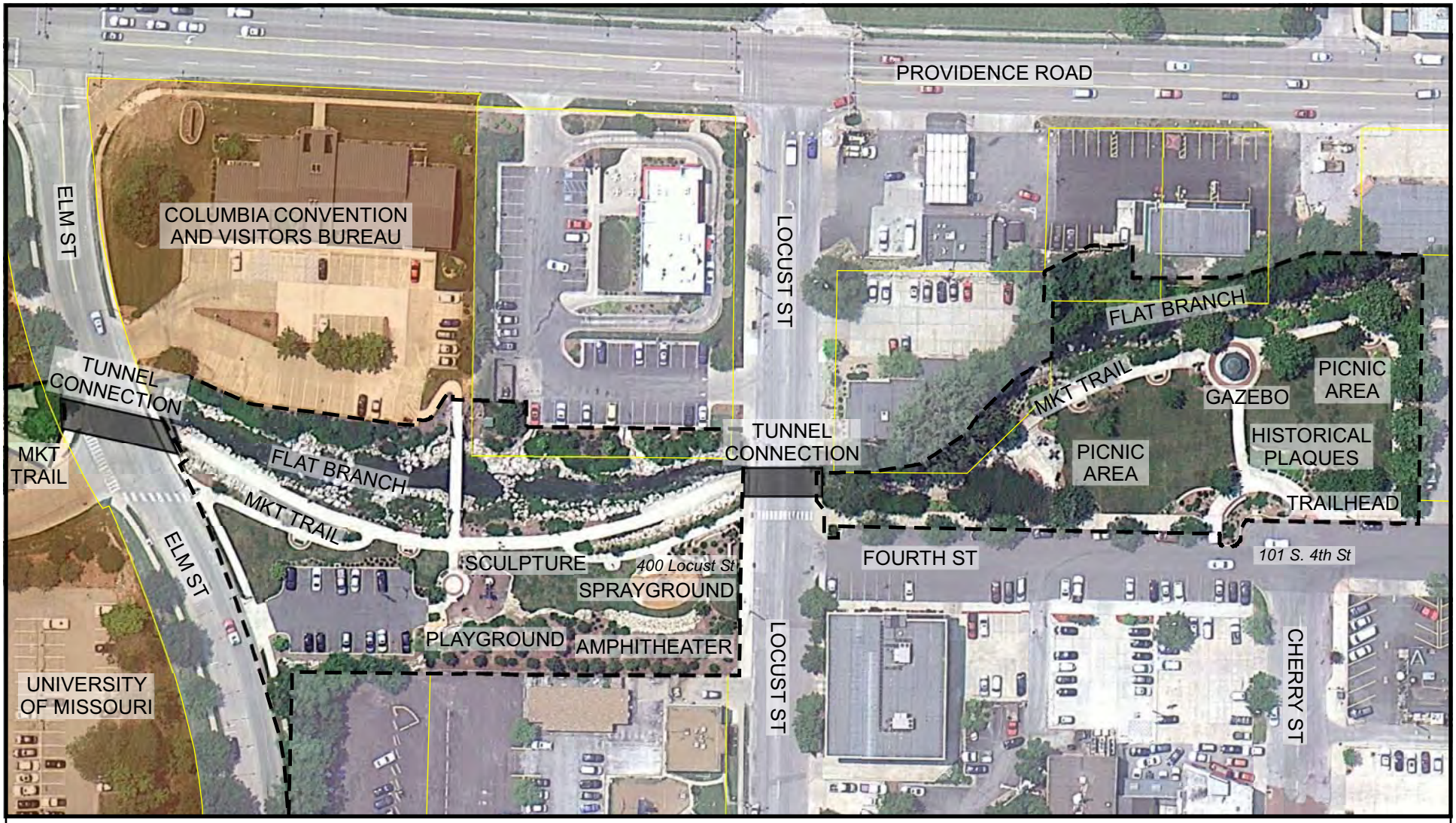

FLAT BRANCH PARK FACILITIES

2.75 Acres	Amphitheater	Sculpture	Wireless Internet Access
Gazebo (Special Use Permit required for rental)	Sprayground	Historical Plaques	Connection to Columbia Convention and Visitors Bureau
	Playground	Bike Racks (7)	Parking - 18 Standard Spaces, 1 ADA space
Picnic Area	MKT Trailhead	Drinking Fountain with Pet Bowl	

Flat Branch Park

101 South Fourth Street / 400 Locust Street

100' 0' 50' 100'

Parcel lines property of Boone County

N

Columbia Parks and Recreation
Creating Community