Revised 9/2016
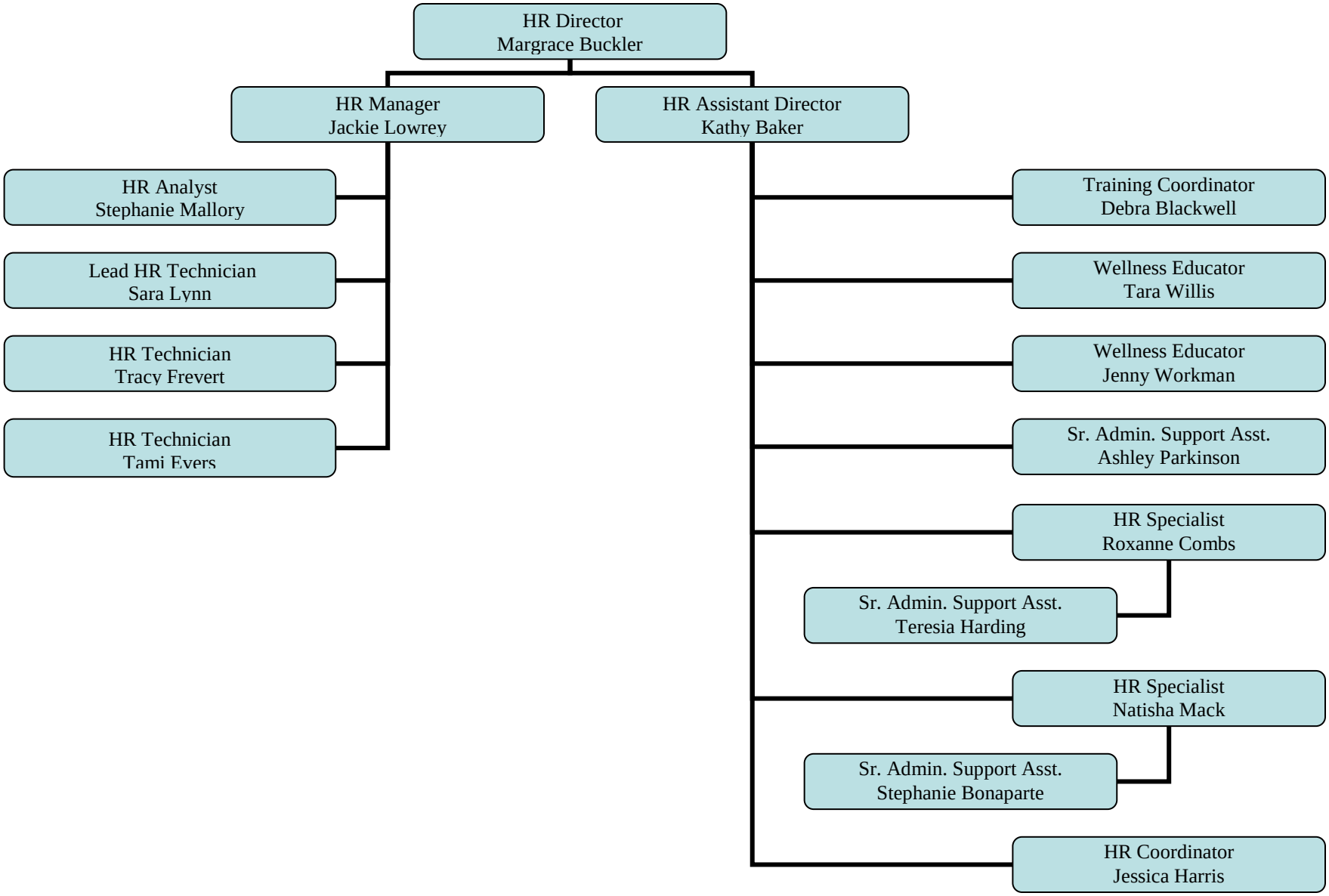
CITY OF COLUMBIA
HUMAN RESOURCES DEPT.