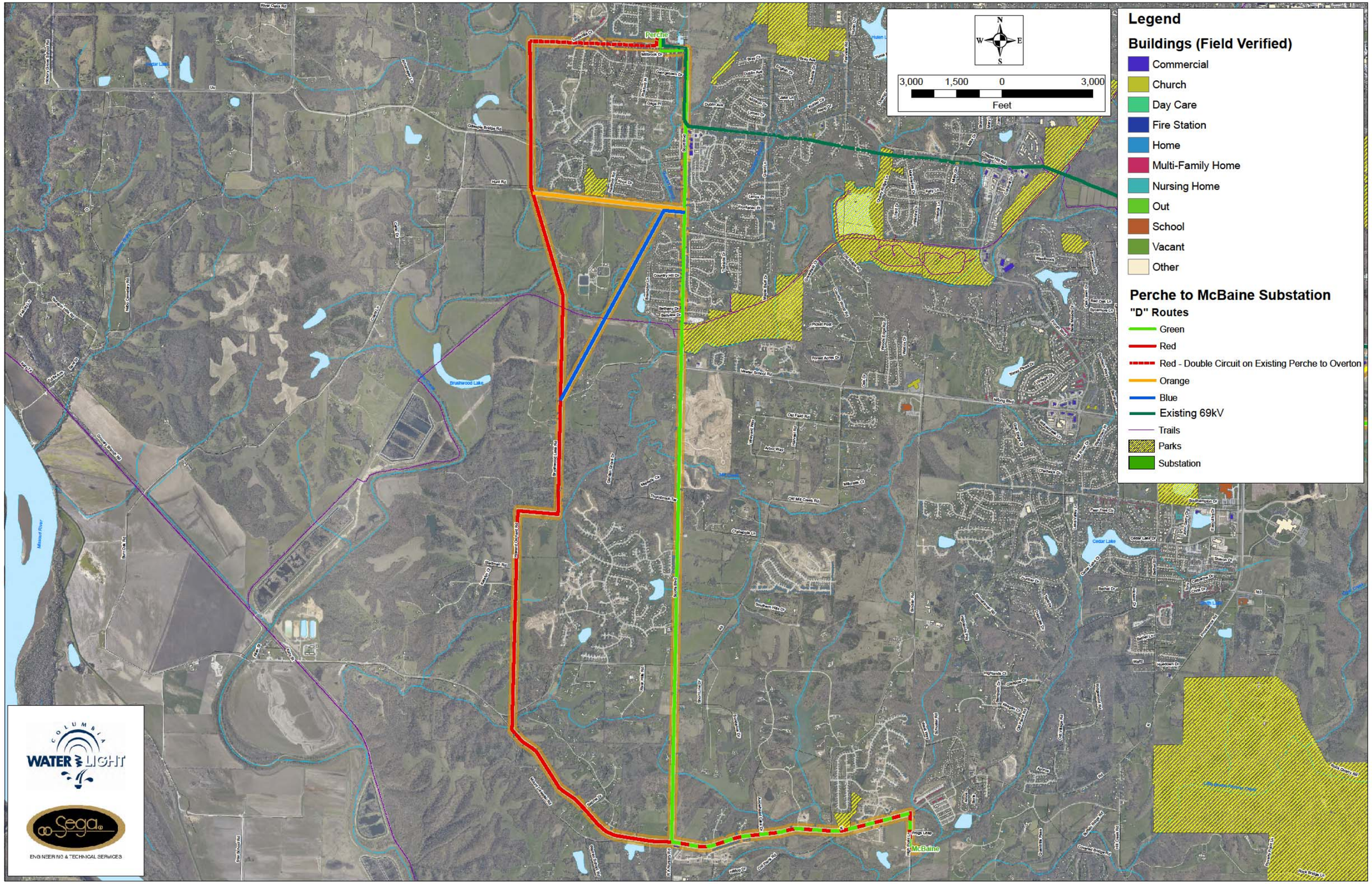Figure 1 - McBaine to Perche Creek 161 kV Line Route Options