PROVIDENCE ROAD - STADIUM TO STEWART ROAD

OPTION VII - SIGNALS AT ROLLINS & BURNAM

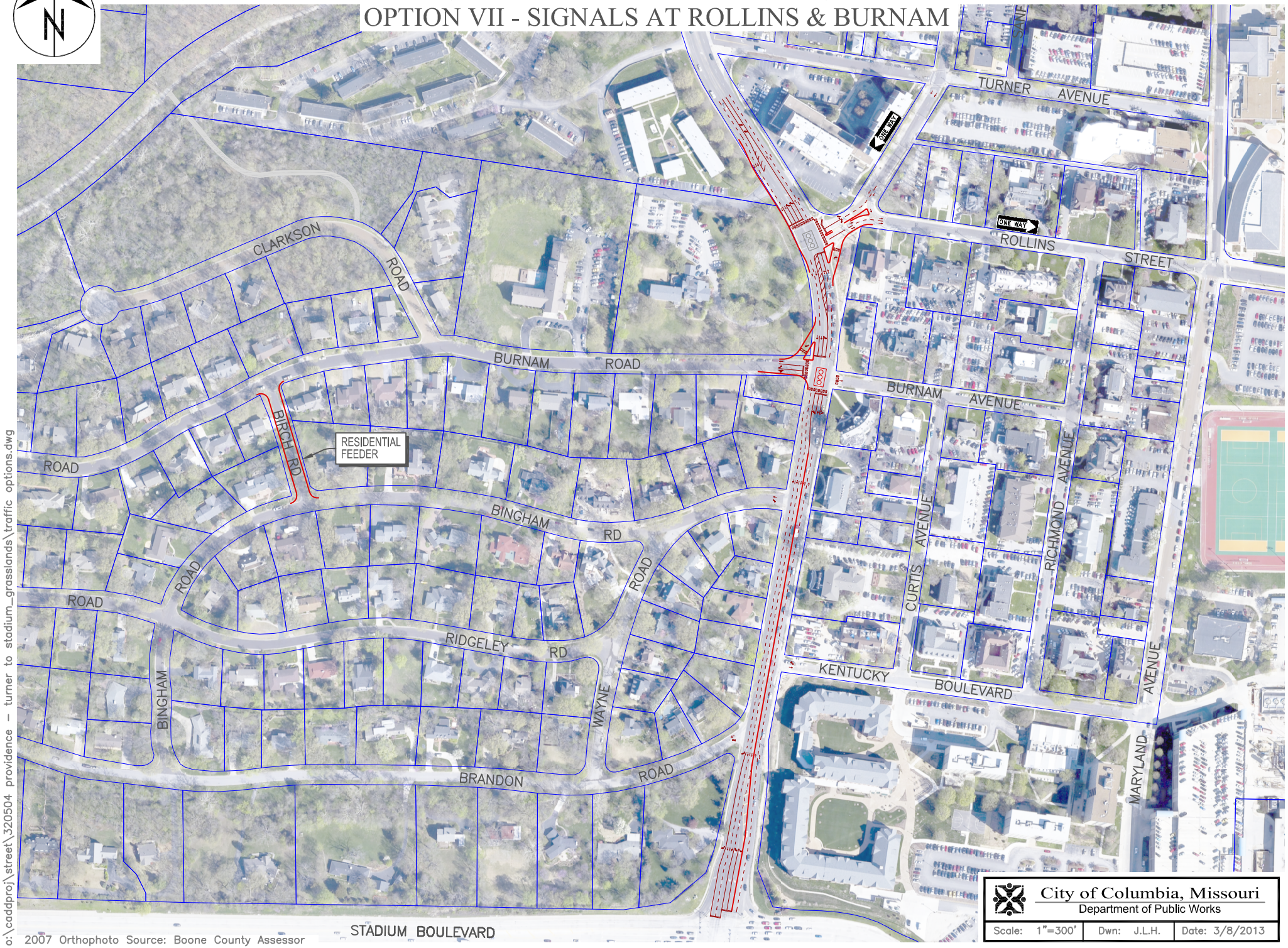

2007 Orthophoto Source: Boone County Assessor

City of Columbia, Missouri
Department of Public Works

Scale: 1"=300'	Dwn: J.L.H.	Date: 3/8/2013

o:\caddproj\street\320504 providence - turner to stadium_grasslands\traffic options.dwg