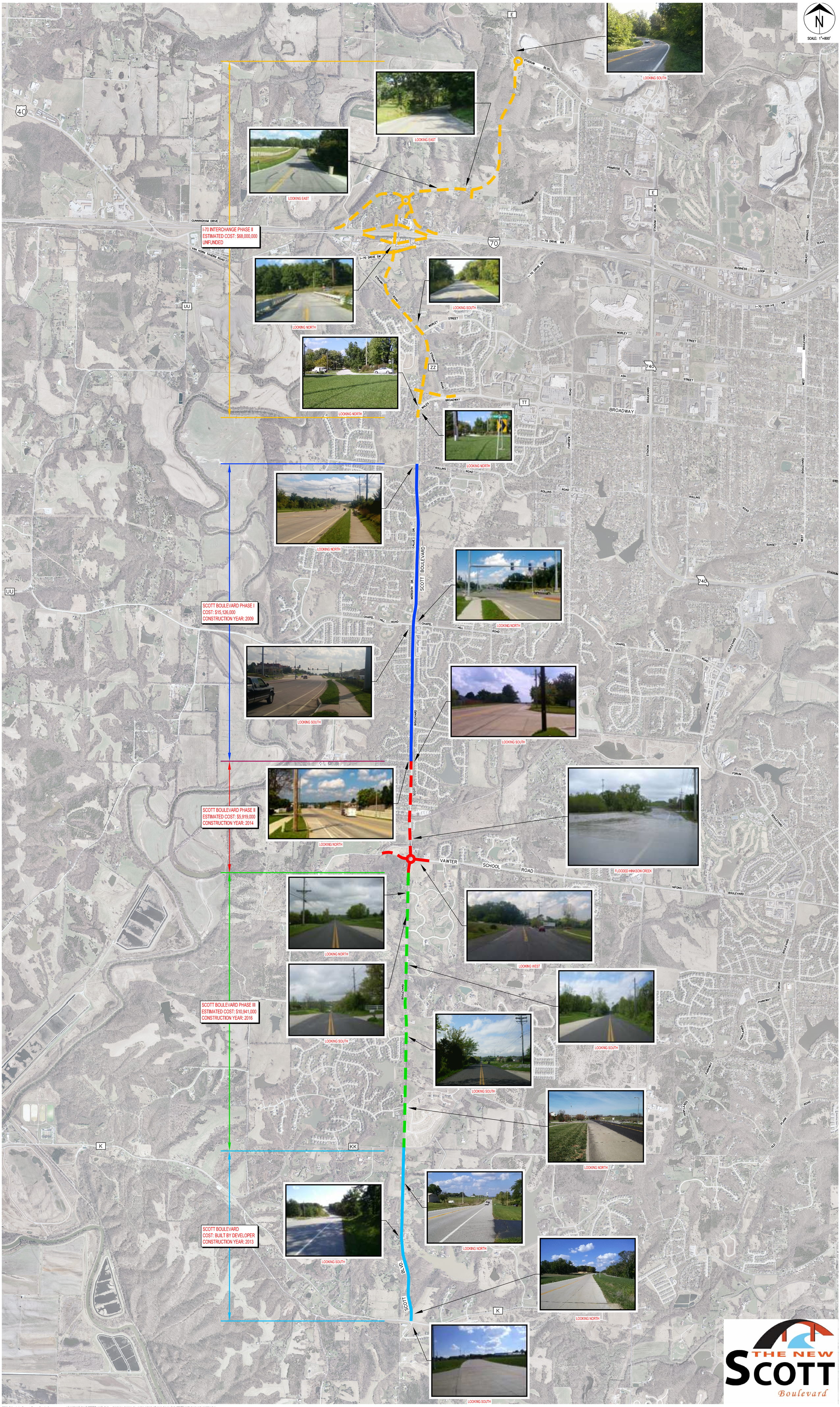

2011 Orthophoto Source: Boone County Assessor o:\caddproj\street\320707 scott blvd – brookview terrace to vawter school rd\open house (oct 2013)\scott boulevard corridor.dwg