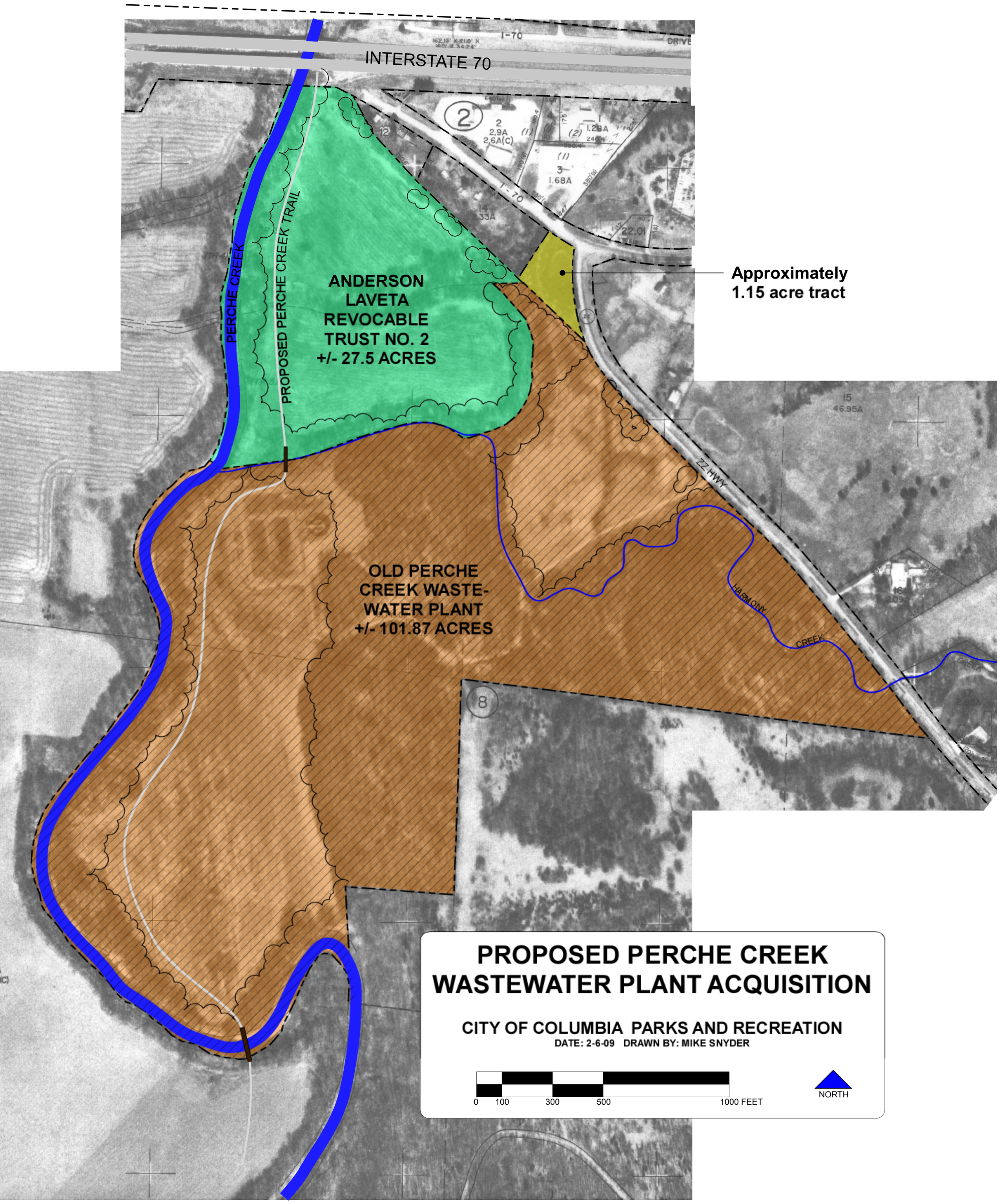
INTERSTATE 70
I-70
DRIVE
PERCHE CREEK
PROPOSED PERCHE CREEK TRAIL
ANDERSON
LAVETA
REVOCABLE
TRUST NO. 2
+/- 27.5 ACRES
Approximately
1.15 acre tract
OLD PERCHE
CREEK WASTE-
WATER PLANT
+/- 101.87 ACRES
ZZ HWY
HARMONY
CREEK
PROPOSED PERCHE CREEK
WASTEWATER PLANT ACQUISITION
CITY OF COLUMBIA PARKS AND RECREATION
DATE: 2-6-09 DRAWN BY: MIKE SNYDER
0 100 300 500 1000 FEET
NORTH