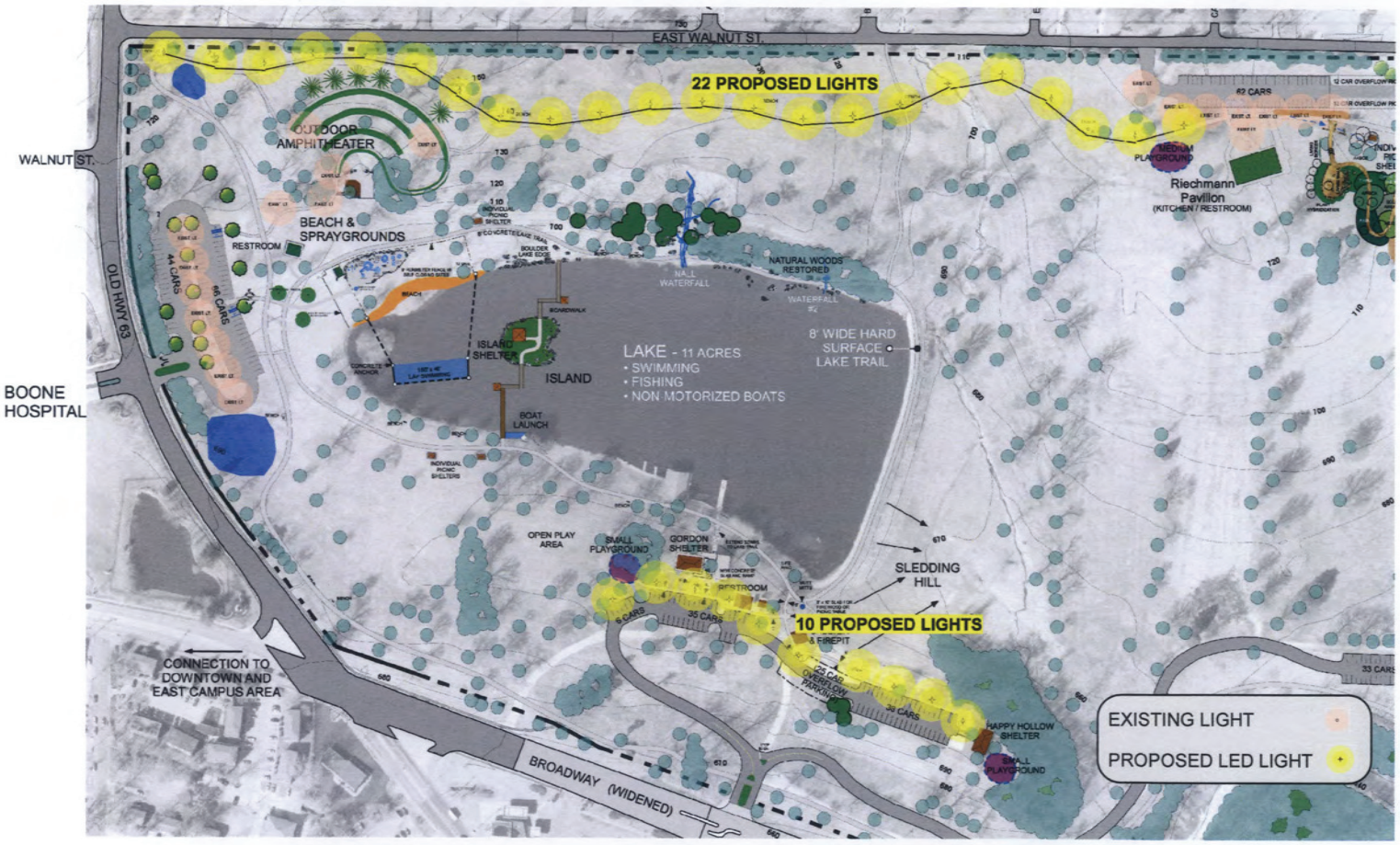

PROPOSED STEPHENS LIGHTING PLAN

7-6-2015