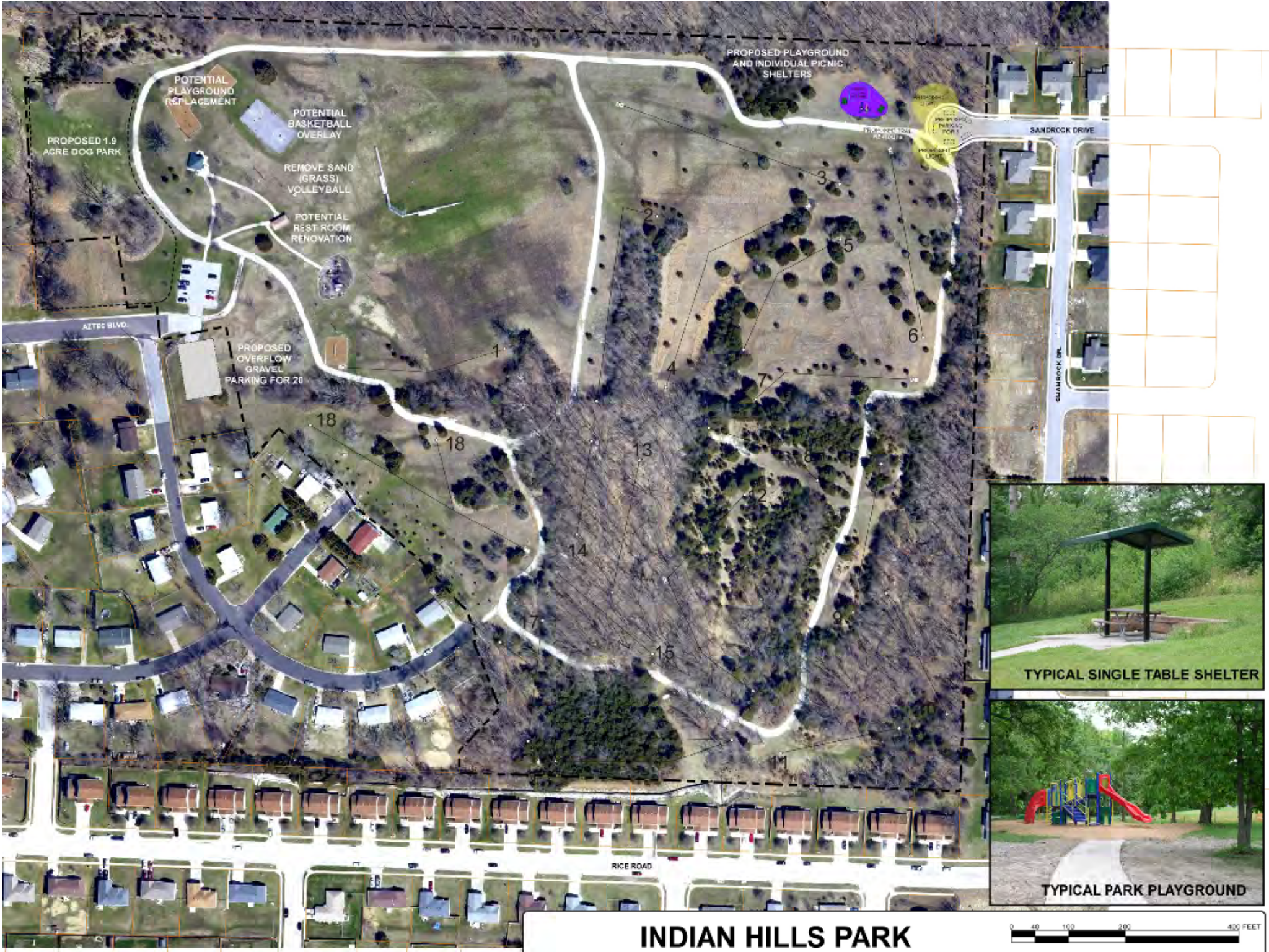

INDIAN HILLS PARK
POTENTIAL PARK IMPROVEMENTS

CITY OF COLUMBIA, MO PARKS AND RECREATION 12-29-09