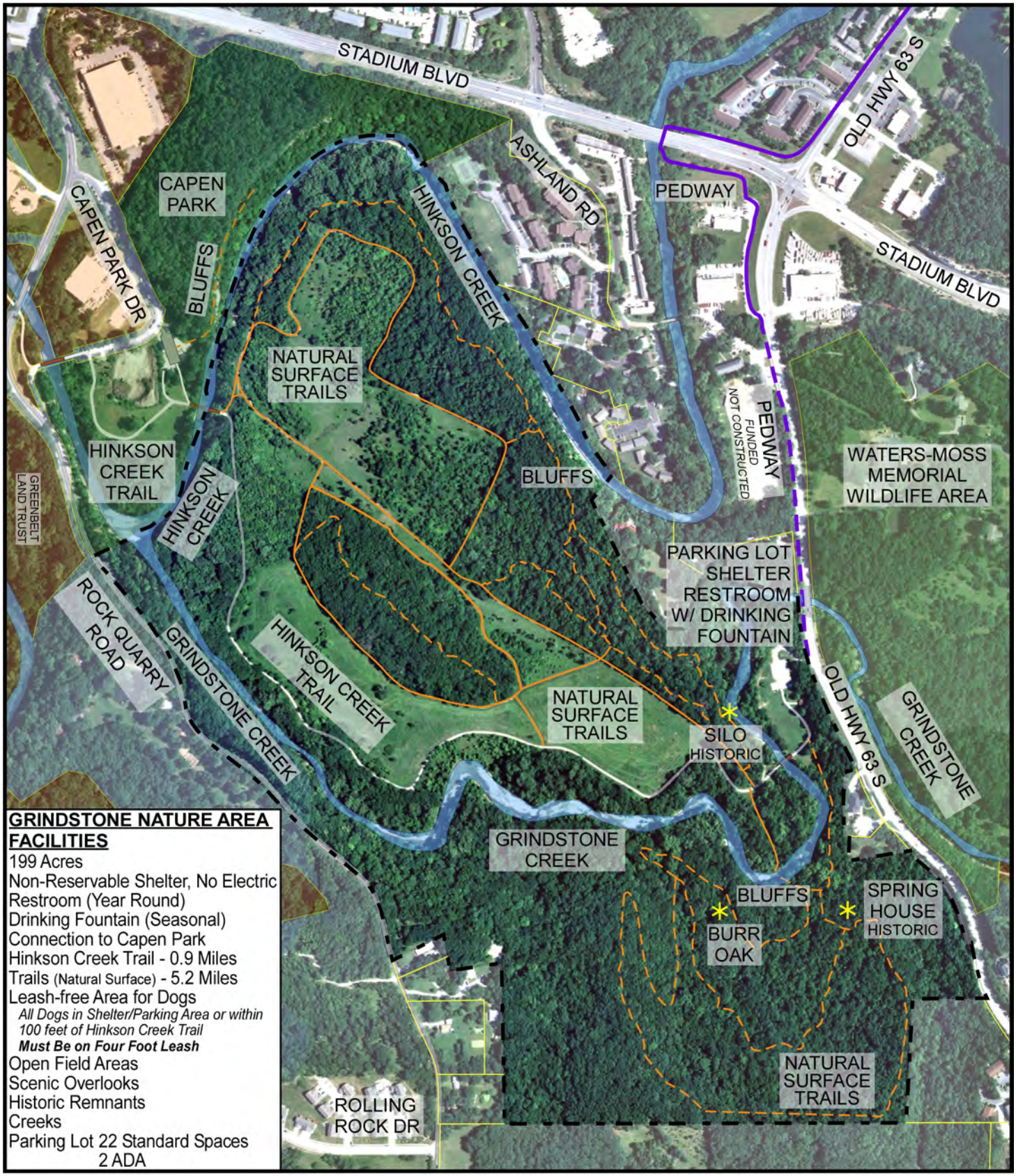

GRINDSTONE NATURE AREA FACILITIES

199 Acres
Non-Reservable Shelter, No Electric
Restroom (Year Round)
Drinking Fountain (Seasonal)
Connection to Capen Park
Hinkson Creek Trail - 0.9 Miles
Trails (Natural Surface) - 5.2 Miles
Leash-free Area for Dogs
All Dogs in Shelter/Parking Area or within 100 feet of Hinkson Creek Trail
Must Be on Four Foot Leash
Open Field Areas
Scenic Overlooks
Historic Remnants
Creeks
Parking Lot 22 Standard Spaces
2 ADA

Grindstone Nature Area

2011 Old Highway 63 South

600' 0' 600'
Parcel lines property of Boone County

N

Columbia Parks and Recreation
Creating Community