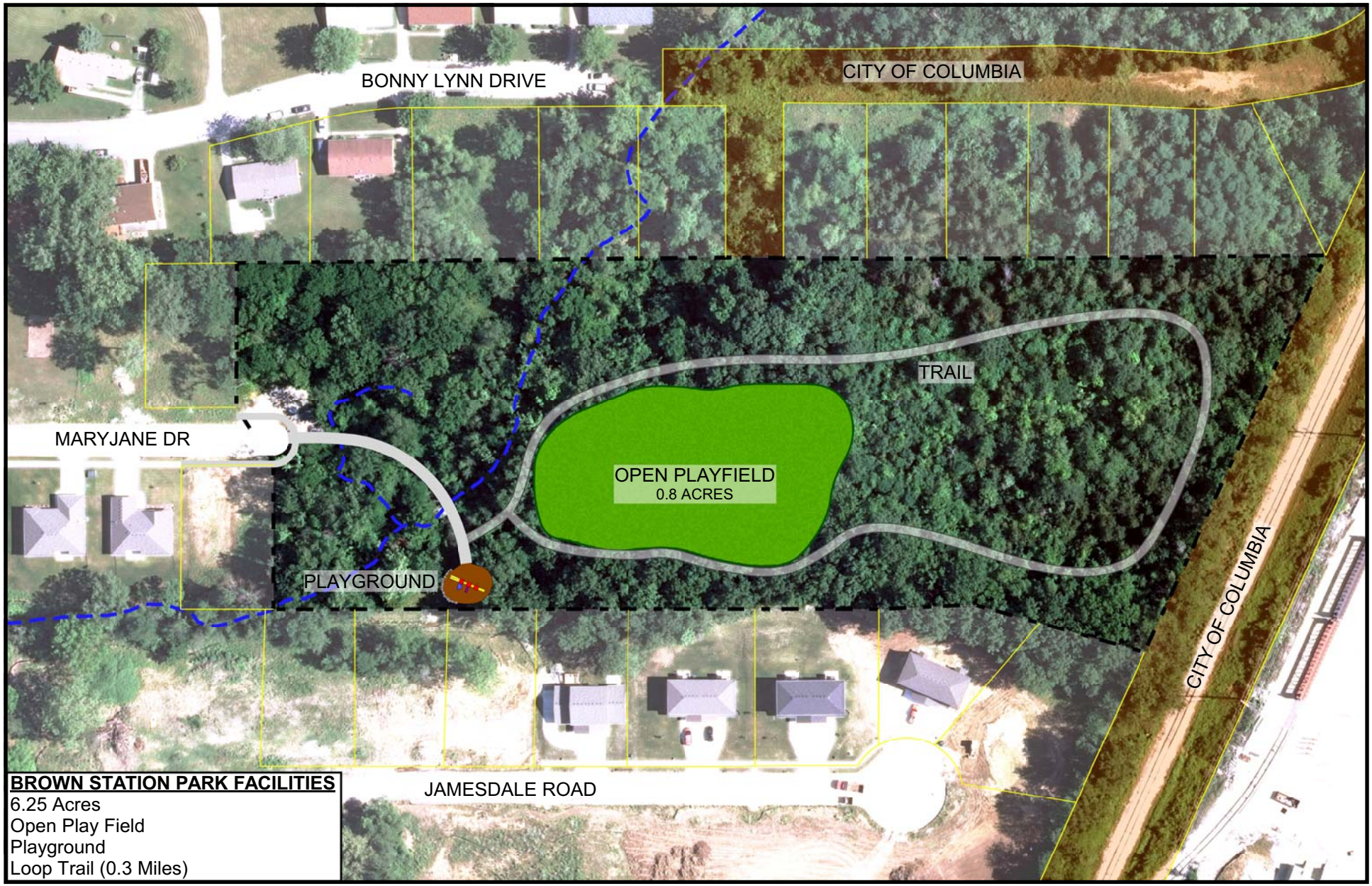

BROWN STATION PARK FACILITIES
6.25 Acres
Open Play Field
Playground
Loop Trail (0.3 Miles)

BROWN STATION PARK

3505 Mary Jane Drive

120' 60' 0' 60' 120'
Parcel lines property of Boone County

N

Columbia Parks and Recreation
Creating Community