Parks Services Division
Parks and Recreation Department
Columbia, MO

49 FTE

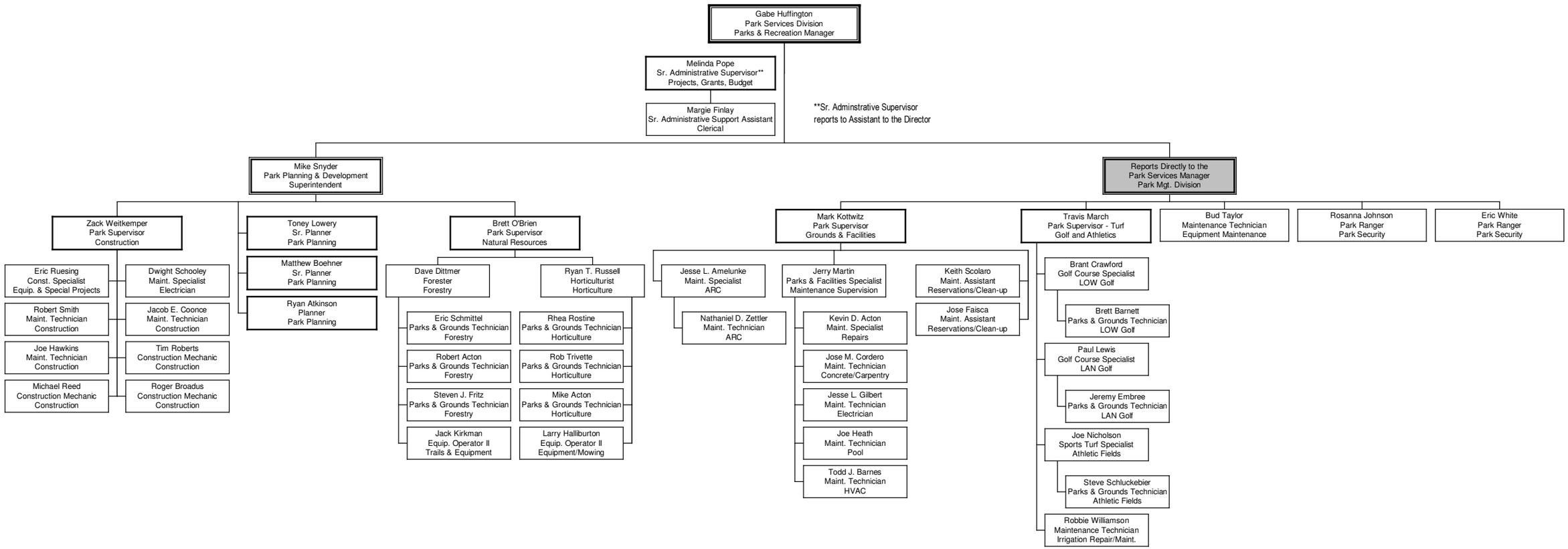

Updated 10/28/14

Under the direction of the above permanent employees are approximately 50-60 seasonal 1200-1500 hr. full-time employees.