Parks Services Division
Parks and Recreation Department
Columbia, MO

50 FTE

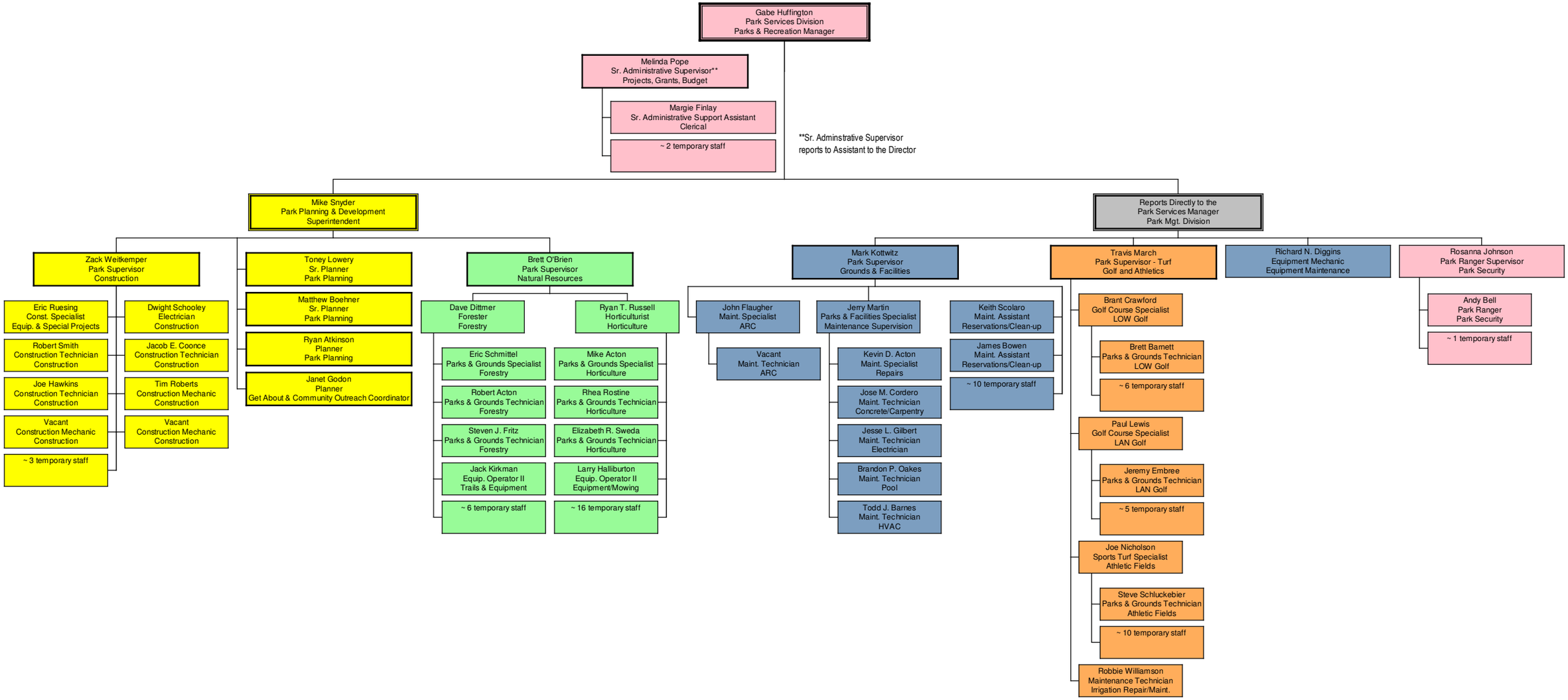

Updated 122116

Under the direction of the above permanent employees are approximately 50-60 seasonal 1200-1500 hr. full-time employees.