

# Parks and Recreation Commission Meeting

March 21, 2013







# Agenda

- |   |        |
|---|--------|
| 1. Approval of Agenda                               | Action |
| 2. Approval of Minutes from January                 | Action |
| 3. Approval of January and February Monthly Reports | Action |
| 4. Staff Presentation                               |        |
| 5. Review of Waters-Moss Master Plan                |        |
| 6. Council Items                                    |        |
| 7. Capital Project Report                           |        |
| 8. Recreation Services Report                       |        |
| 9. Commission Comments                              |        |
| 10. Staff Comments                                  |        |
| 11. Public Comments                                 |        |



**Janet Godon**  
**GetAbout Columbia**  
**Outreach Coordinator/Planner**



**Bike Walk and Wheel 2007**



**GetAbout Columbia 2007 - 2010**



**Bike/Walk to School**



**Mickelson Trail, SD**



**Tart Trail, MI**



**Pedaler's Jamboree 2010**



# Education and Encouragement Consistent Message

**Cyclist's Rights**



**Cyclist's Responsibilities**



# Target Audience

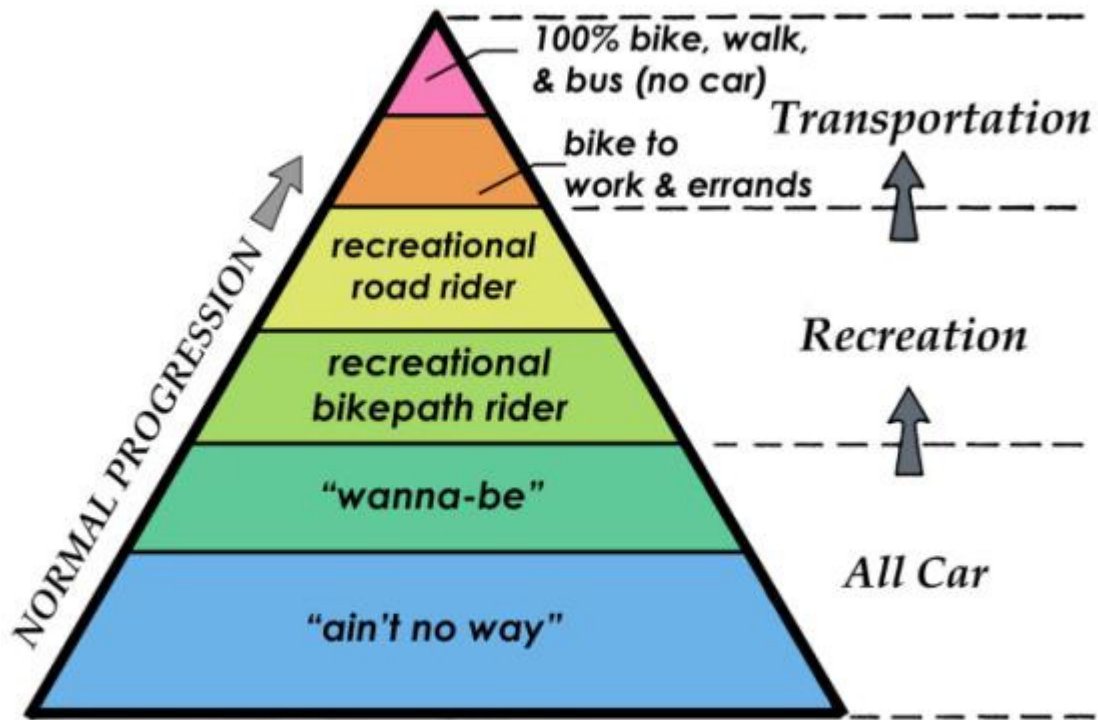

+

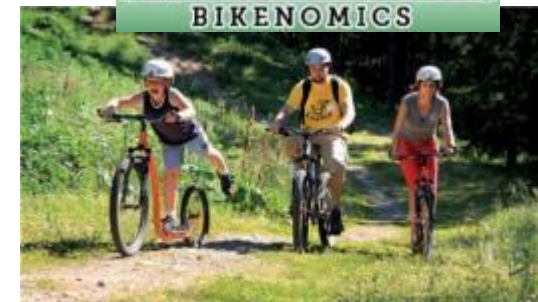
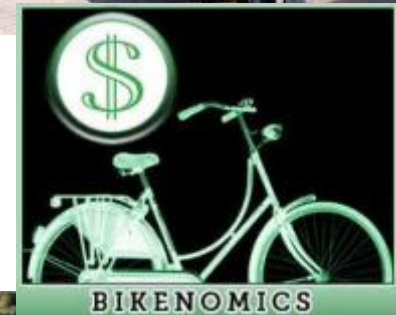



# Target Audience



# Education/Awareness Programs

**Cupid's Arrow**



*Roses are Red  
Violets are Blue  
Stop Signs and Red Lights  
Apply to You Too!*





# **Bike Walk and Wheel Week, May 11 - 18**

- Bike Skills 101
- Kids Bike Safety
- Mother's Day  
Cyclofemme Ride
- Bike is your Ticket on  
Transit
- GetAbout Open House
- Walking Public Art Tour
- MKT/County House  
Secret Access Ride



- Try Transit Day
- Bike Maintenance Workshop
- Breakfast Station Day
- Trails Day
- Trilogy of Trails Family Bike  
Ride
- Storybook Trail
- Columbia's Wheelchair  
Accessible Environment



# Columbia Trails System Awareness

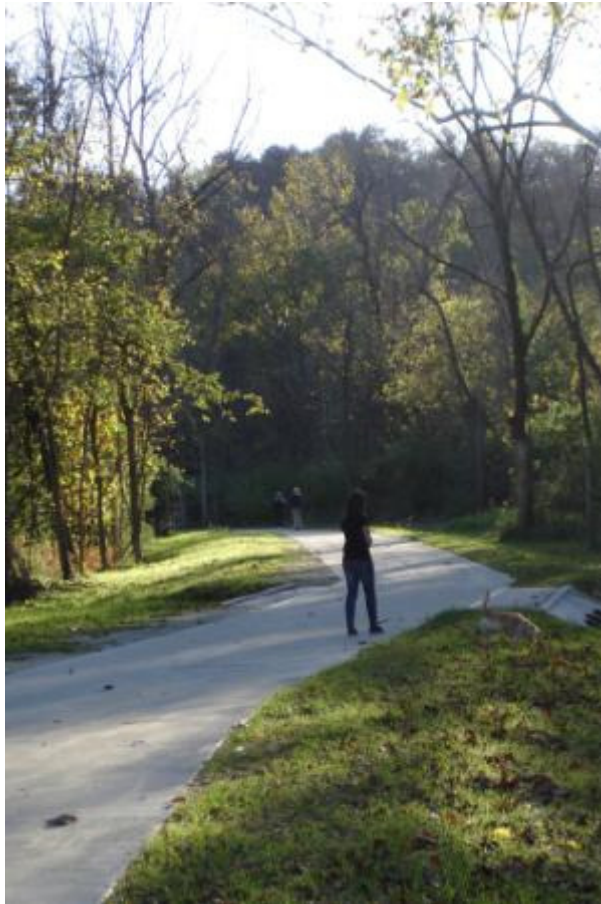

**County House Trail**





# Trail Education and Encouragement Programs

Guided Trail Rides and Walks  
Trail Grand Openings  
Trail Etiquette  
Neighbors on the Go

Existing Greenbelts/  
Greenways/Trails  
Parks, Recreation  
and Open Space  
Master Plan - 2013

1. Bear Creek Trail
2. County House Trail
3. Hinkson Creek Trail
4. Hominy Branch Trail
5. M&T Nature and Fitness Trail
6. Scott's Branch Trail
7. South Providence Trail

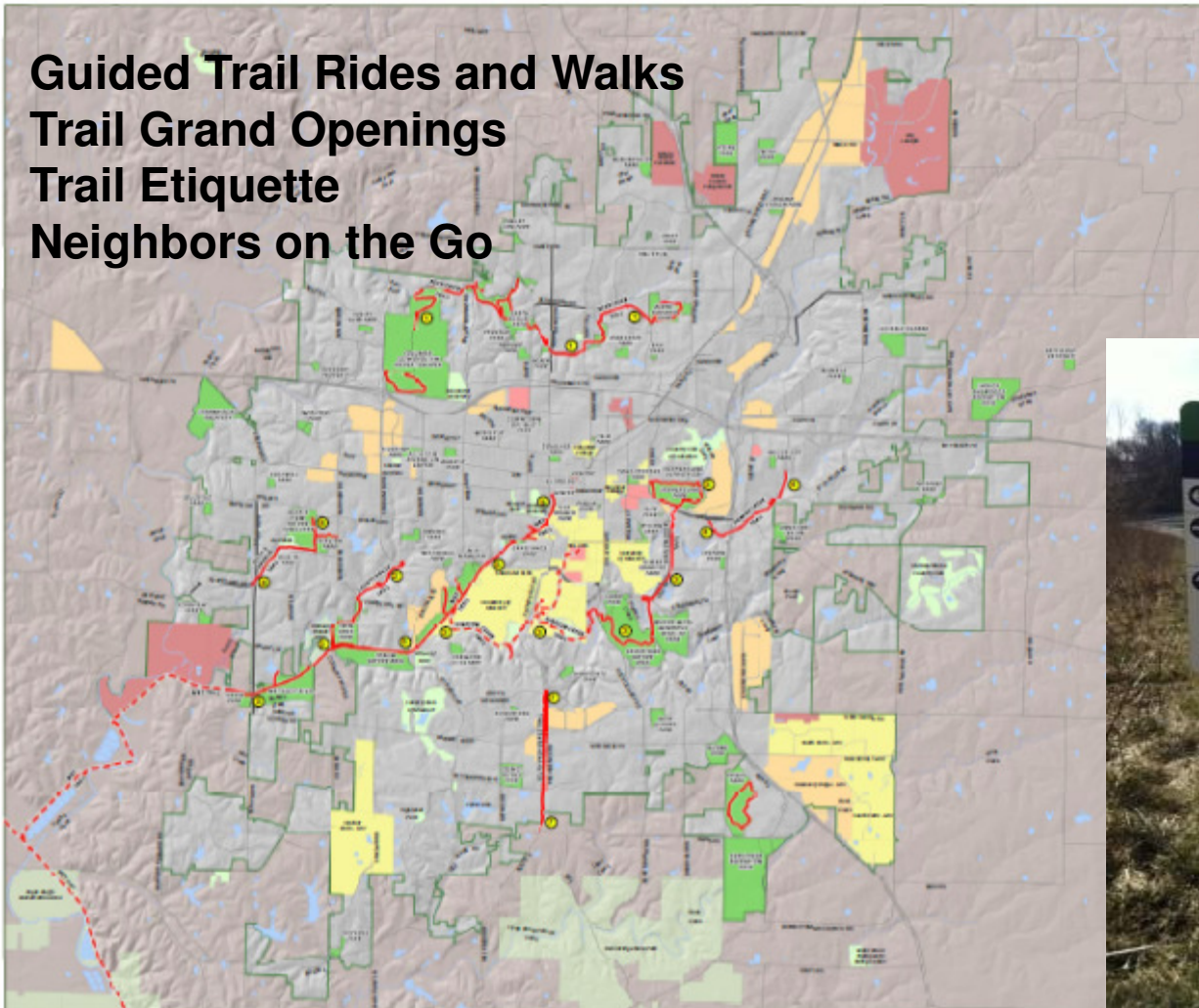



# Trail Programming

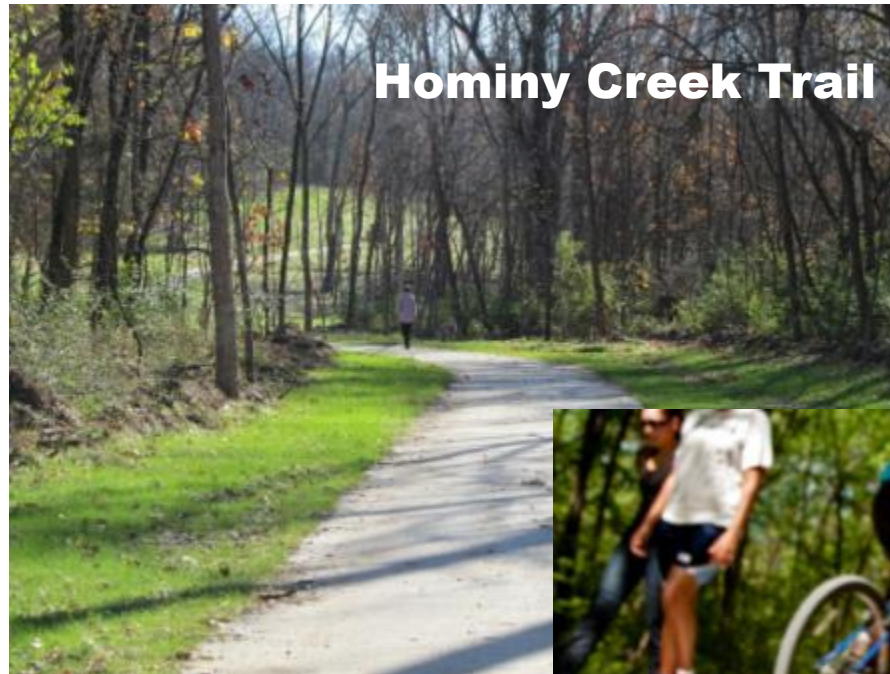
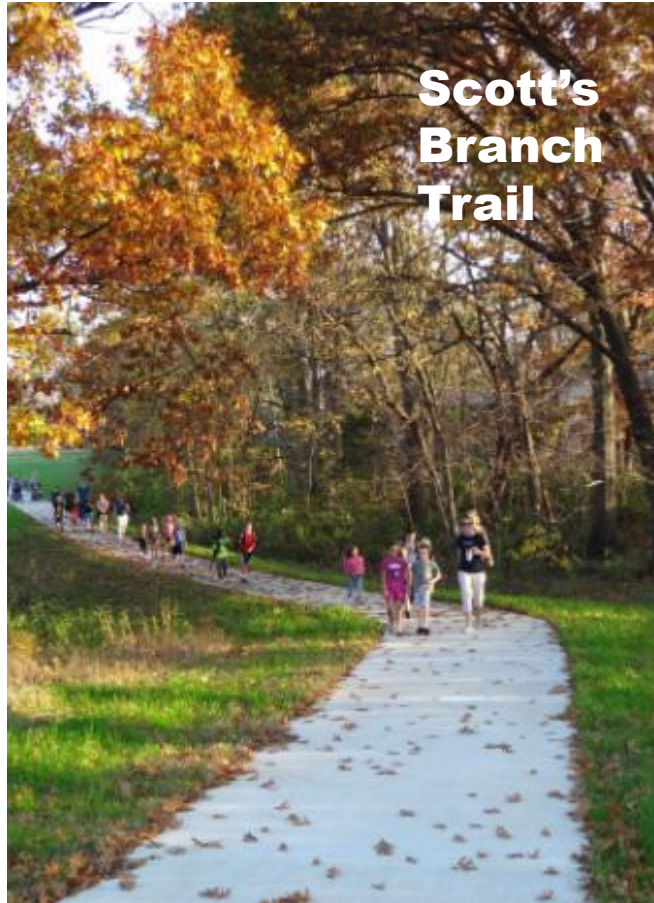



# Neighbors on the Go



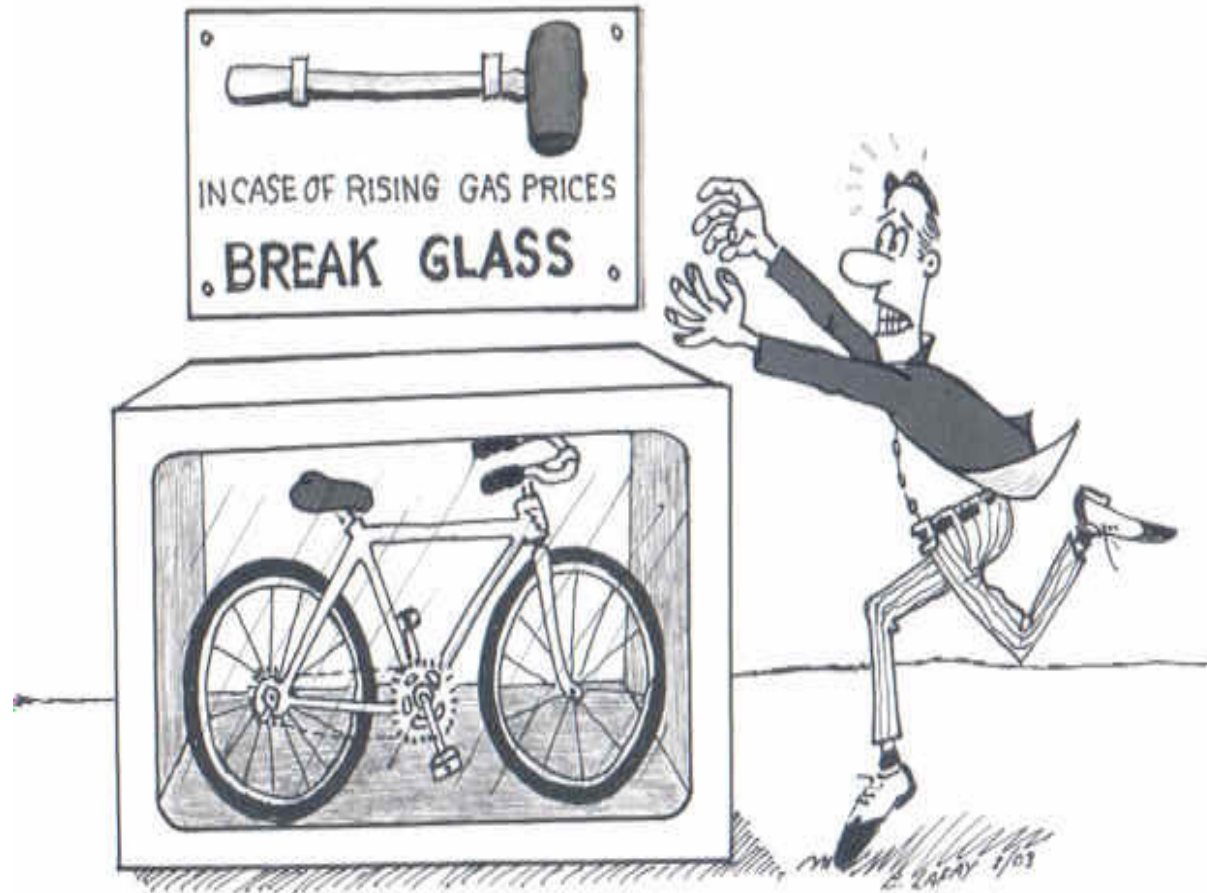





## **5. Waters-Moss Master Plan**



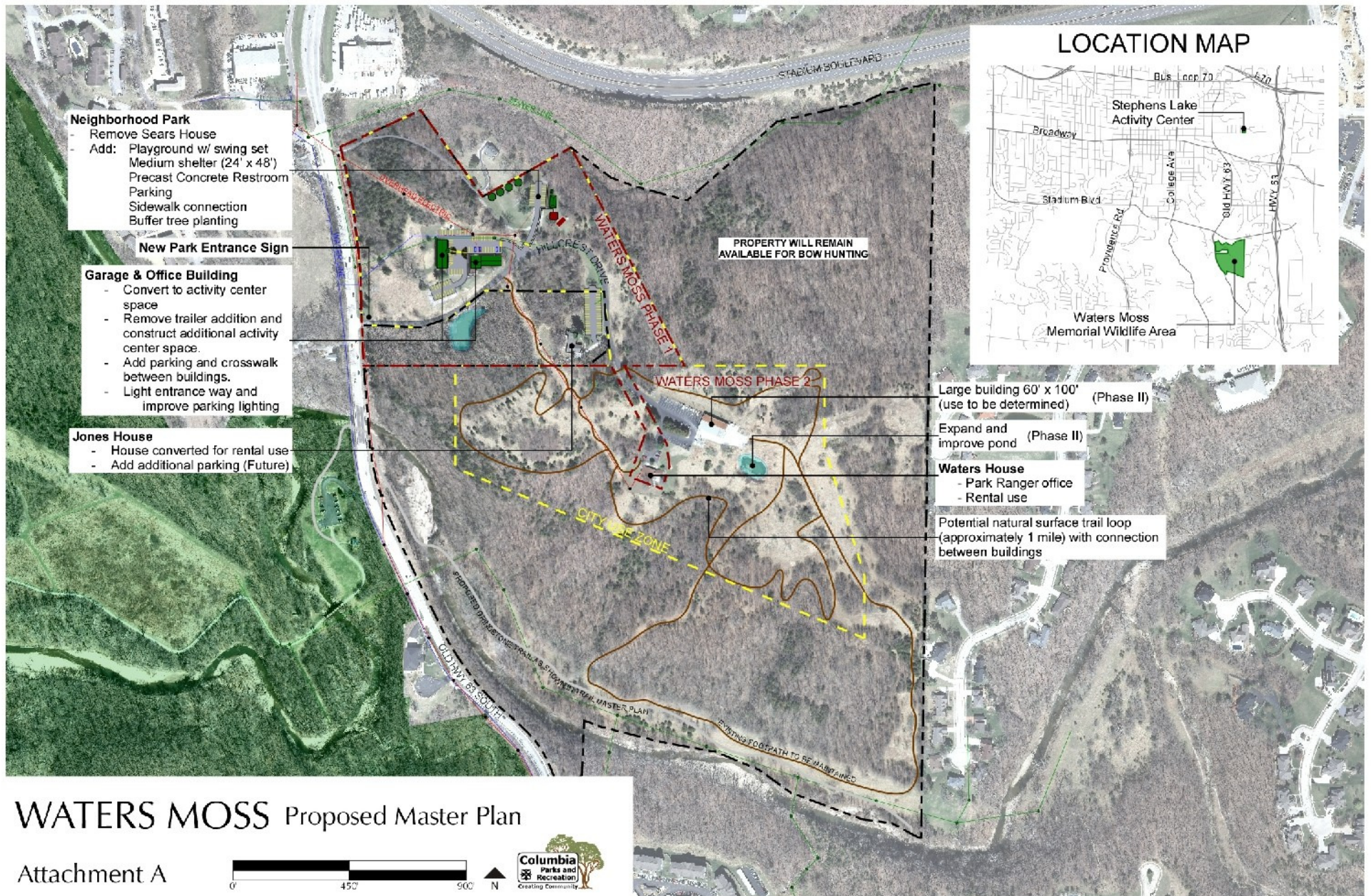



# WATERS MOSS Proposed Master Plan Phase 1

January 31st, 2013

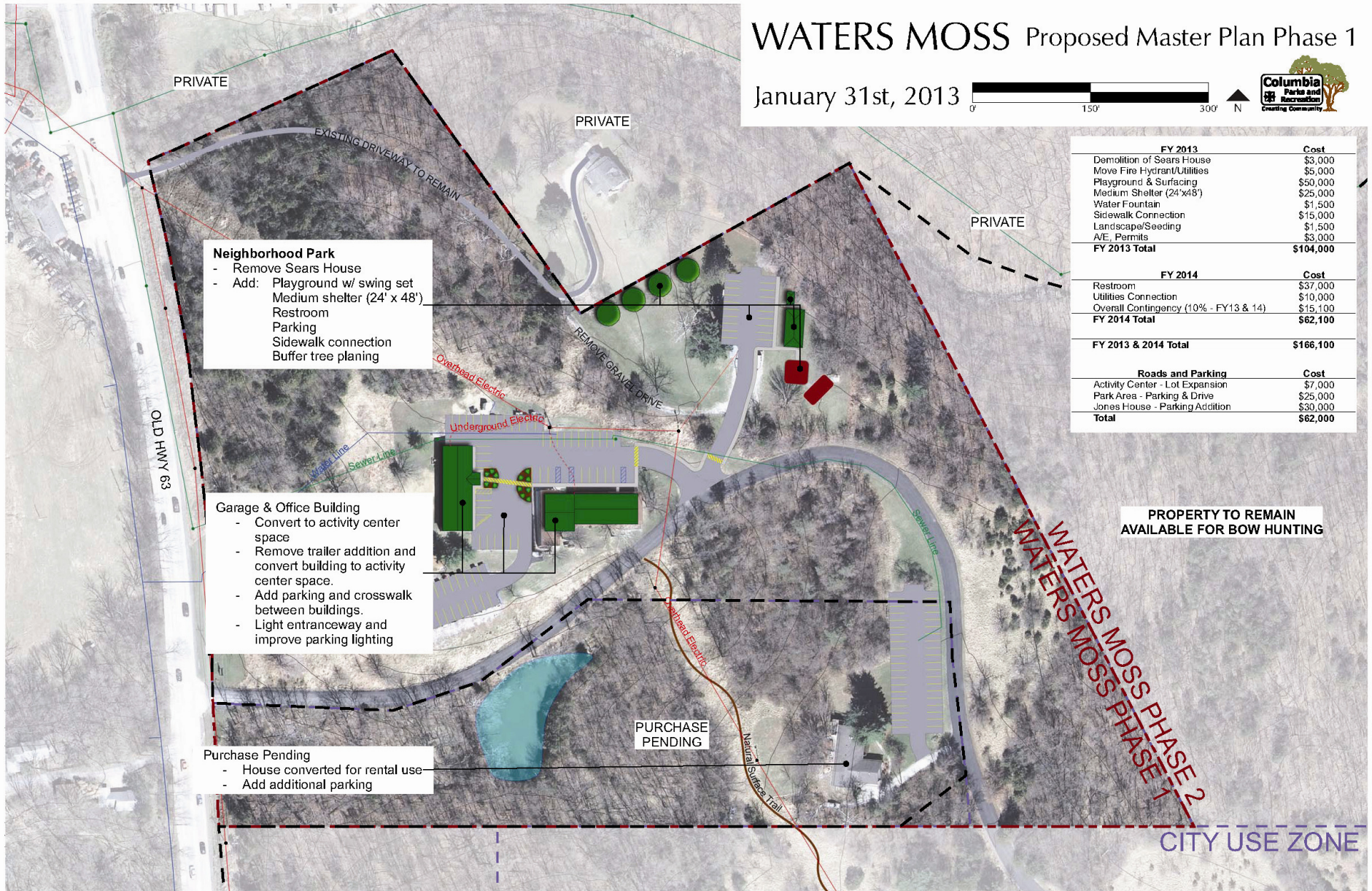
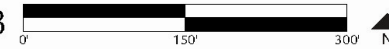

- Neighborhood Park**
- Remove Sears House
  - Add: Playground w/ swing set
  - Medium shelter (24' x 48')
  - Restroom
  - Parking
  - Sidewalk connection
  - Buffer tree planing

- Garage & Office Building**
- Convert to activity center space
  - Remove trailer addition and convert building to activity center space.
  - Add parking and crosswalk between buildings.
  - Light entranceway and improve parking lighting

- Purchase Pending**
- House converted for rental use
  - Add additional parking

FY 2013	Cost
Demolition of Sears House	\$3,000
Move Fire Hydrant/Utilities	\$5,000
Playground & Surfacing	\$50,000
Medium Shelter (24'x48')	\$25,000
Water Fountain	\$1,500
Sidewalk Connection	\$15,000
Landscape/Seeding	\$1,500
A/E, Permits	\$3,000
<b>FY 2013 Total</b>	<b>\$104,000</b>
FY 2014	Cost
Restroom	\$37,000
Utilities Connection	\$10,000
Overall Contingency (10% - FY13 & 14)	\$15,100
<b>FY 2014 Total</b>	<b>\$62,100</b>
<b>FY 2013 &amp; 2014 Total</b>	<b>\$166,100</b>
Roads and Parking	Cost
Activity Center - Lot Expansion	\$7,000
Park Area - Parking & Drive	\$25,000
Jones House - Parking Addition	\$30,000
<b>Total</b>	<b>\$62,000</b>

**PROPERTY TO REMAIN  
AVAILABLE FOR BOW HUNTING**

**WATERS MOSS PHASE 1-2**

**CITY USE ZONE**



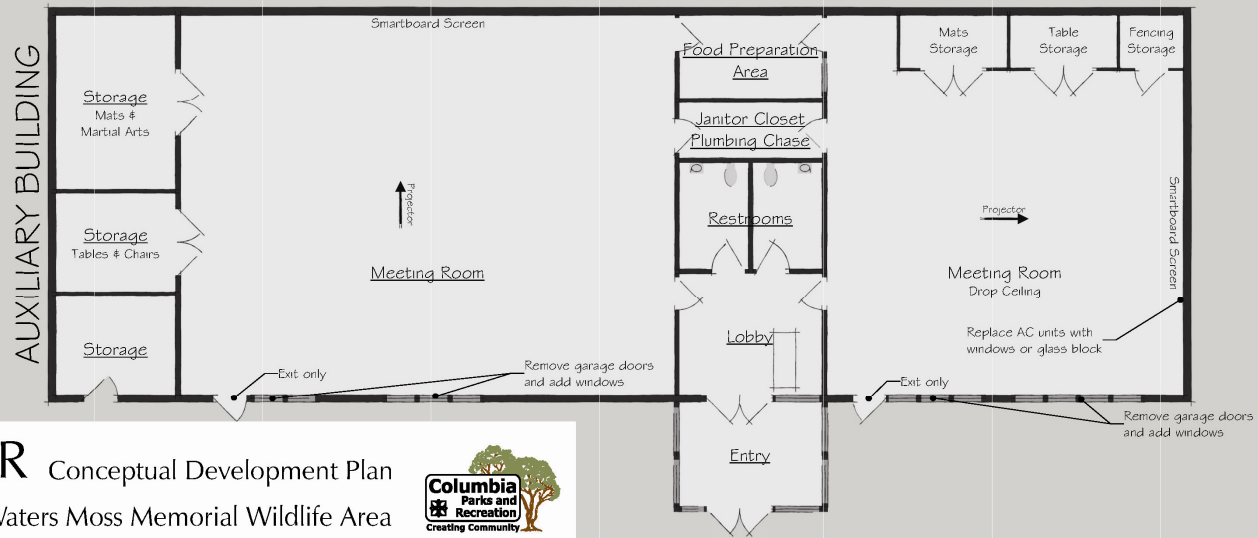
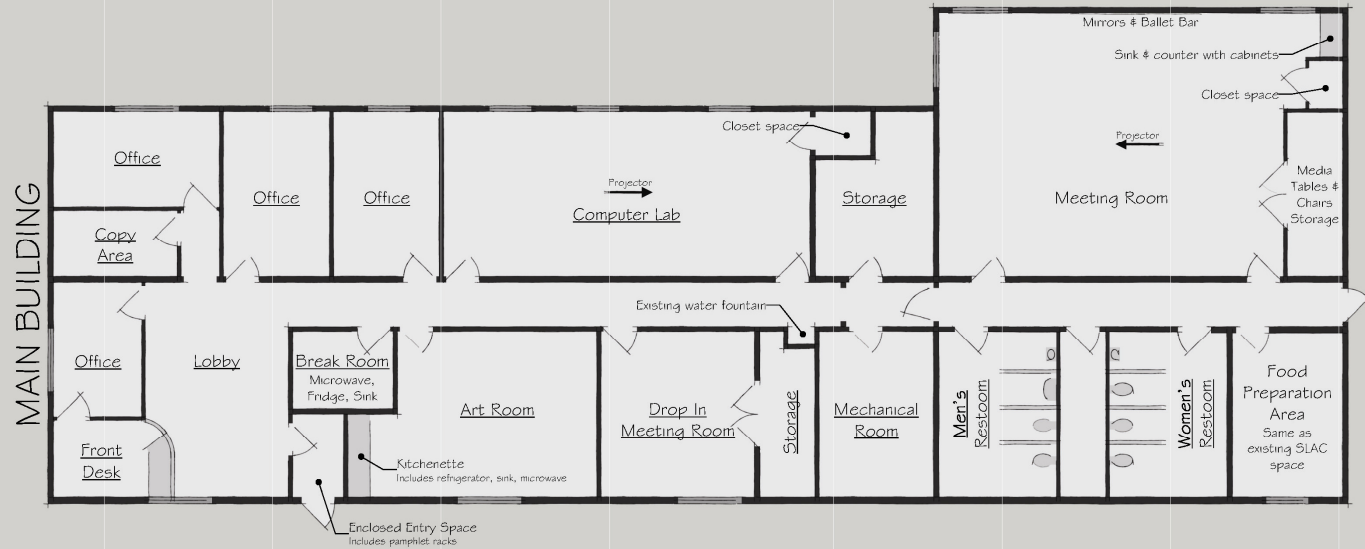

ACTIVITY CENTER ESTIMATE			
		SQFT	FAL
Main Building	Renovate	3,000	\$75,000
	New Construction	1,700	\$85,000
			\$160,000
Auxiliary Building	Renovate	3,800	\$95,000
	New Construction	650	\$32,500
			\$127,500
Architectural			\$25,000
Fiber Addition			\$16,000
Furniture, Fixtures & Equipment			\$25,000
Parking Improvements		Roads & Parking	
<b>Total</b>			<b>\$353,500</b>

# **ACTIVITY CENTER** Conceptual Development Plan January 31st, 2013 Waters Moss Memorial Wildlife Area





## **6. Council Items**

- a) Cosmo Shelter/Concession and Restroom**
- b) Missouri Arbor Award of Excellence**



## ATTACHMENT 'A'

### Shelter/Concession and Restroom

Feb 22, 2013

30 scale

North ▲



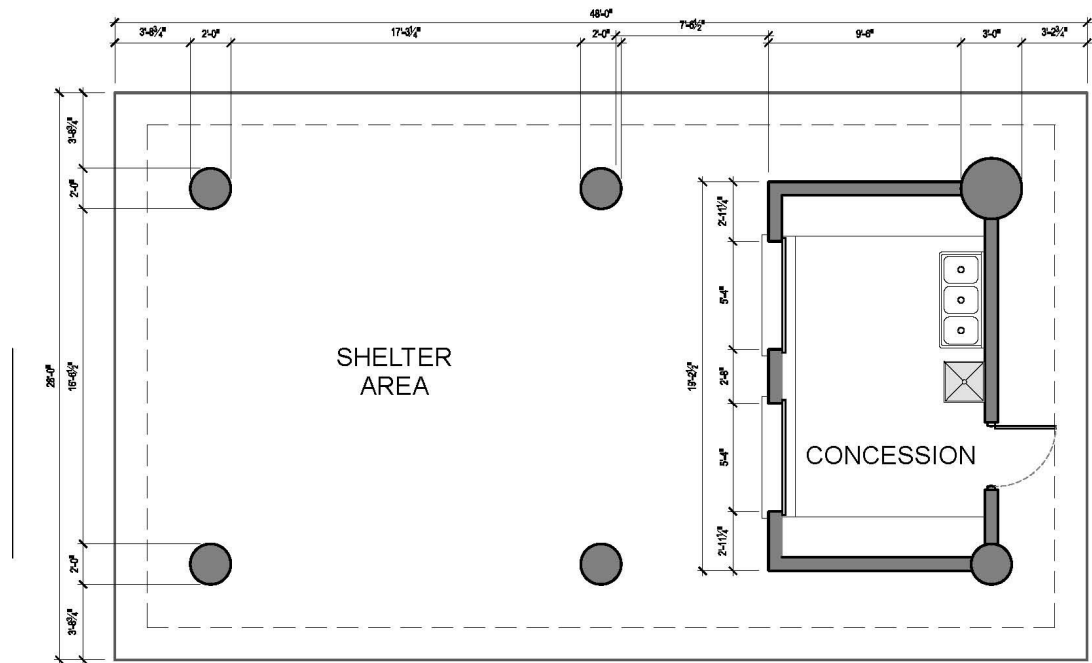

1 FLOOR PLAN  
SCALE: 1/4" = 1'-0"

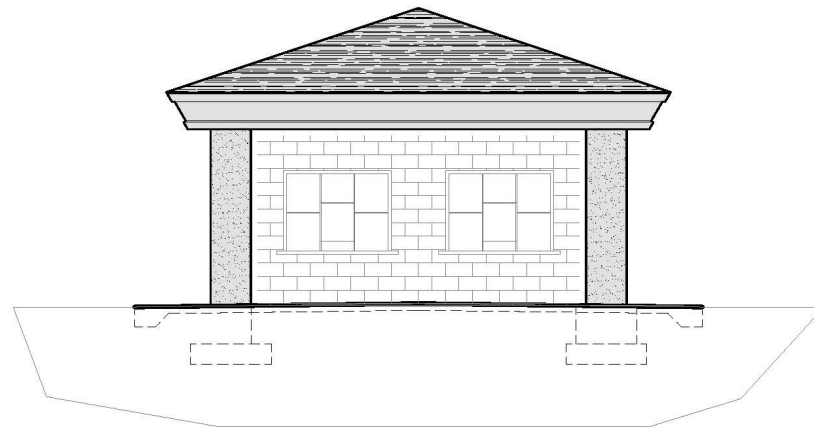

3 EXTERIOR ELEVATION  
SCALE: 1/4" = 1'-0"

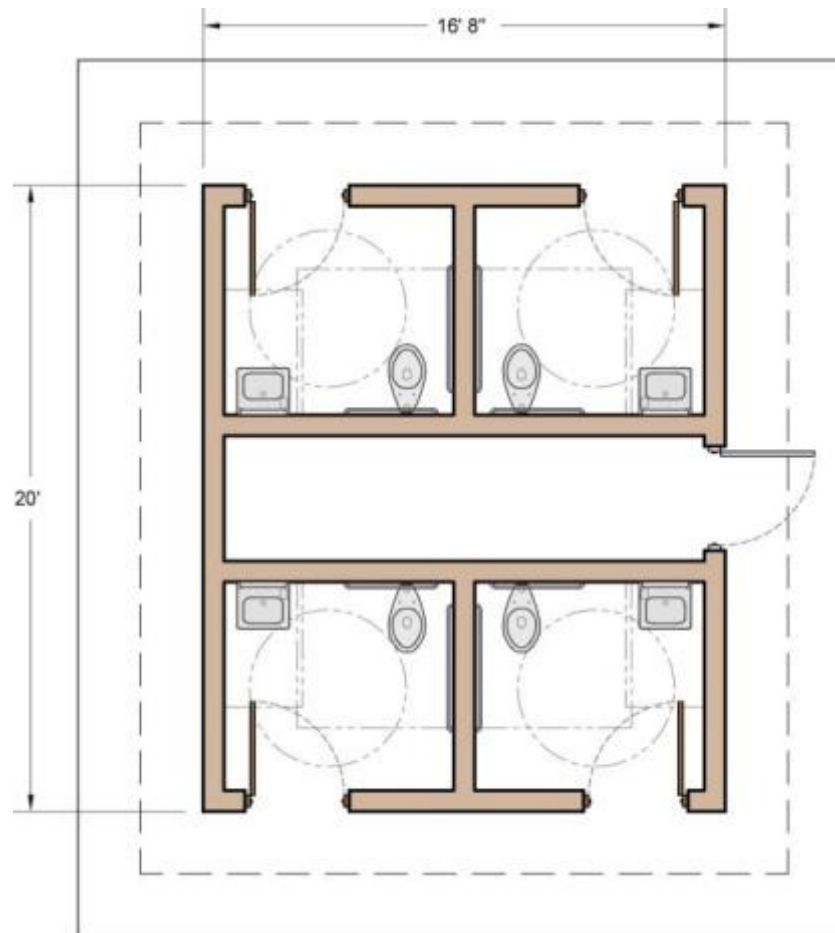

**Restroom Floor Plan**



**Restroom Elevation**





## **6. Council Items**

- a) Cosmo Shelter/Concession and Restroom**
- b) Missouri Arbor Award of Excellence**



## Missouri Arbor Award of Excellence



*Presented to*  
**SM Wetland Project**

*on*  
**March 6, 2013**

*for improving*  
*Missouri communities*  
*through stewardship of*  
*our community forests.*

**David L. Henson**  
Missouri Secretary of Conservation







## 7. Capital Project Update



# Armory Sports Center Flooring and Restroom Improvements



Conference  
Room

Band Room

CARE  
Offices

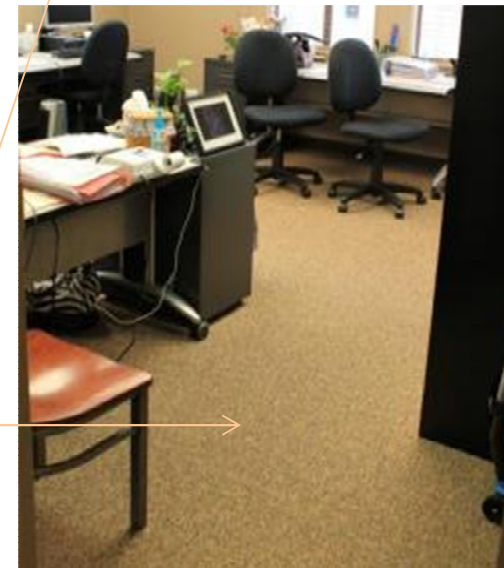



## **Twin Lakes Recreational Area Little Mate's Cove Boardwalk**







## **Twin Lakes Recreational Area Dog Park Fence**





# **Twin Lakes Recreational Area Dog Park Entrance**







# **Twin Lakes Recreational Area Dog Park South Gate & Trail Connection**







## **Twin Lakes Recreational Area Dog Park Service Road**



# Twin Lakes Recreational Area Grading for Concession/Shelter



ADA Walkways

Shelter Site







# Atkins Park

## Gold Field Ag-Lime Conversion







# Albert-Oakland Park Ballfield Construction





# **Nifong Park Maplewood Home Roof Repair**







## Scott's Branch Trail Boardwalk





# **Scott's Branch Trail Bridge No. 1**







# **Scott's Branch Trail Porous Paver Parking Lot**





# Flat Branch Park Sprayground Renovation





# L. A. Nickell Clubhouse Renovation





## Hickman Pool ADA Pool Lift







# Bear Creek Trail Wayfaring Signs





# **Brown Station Park New Park Sign**







## **Lake of the Woods Golf Cart Shed Fence**





## **8. Recreation Services Report**





## GetAbout Columbia ❤️ Bicyclists

Roses are Red  
Violets are Blue  
Stop Signs and Red Lights  
Apply to You Too!

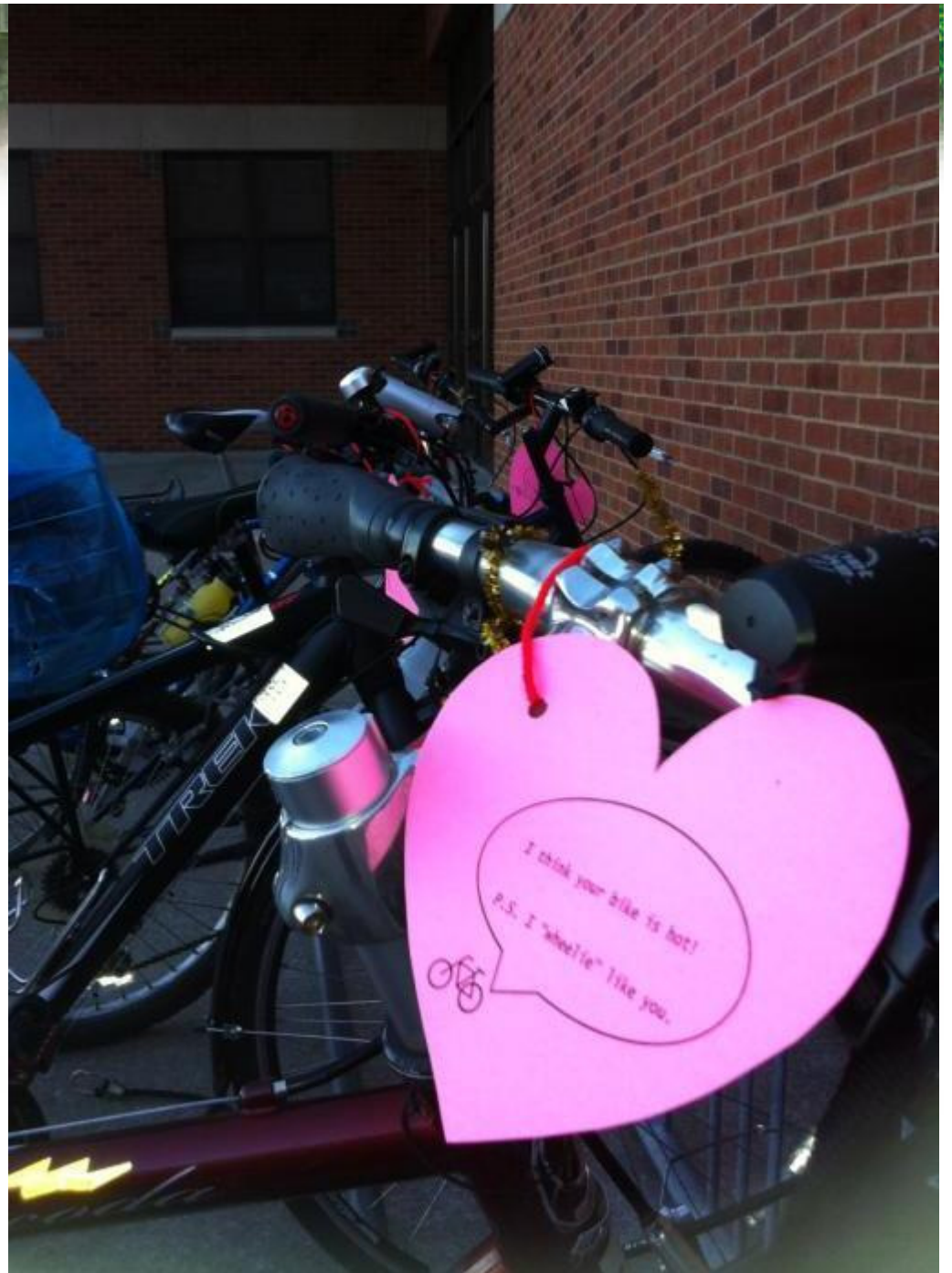



**ARC -**

***Bring Your Own  
Big Wheel***

***Jan. 26***







# ARC



HighSteppers performing at the MDA's MuscleWalk at the ARC last Saturday, March 9



# Sports



- **CYBA (pictured)**
- **Adult softball registration; three seasons this year**





# Community Recreation



- Lil Lady Bulldogs cheering at CYBA games



# Preschool



- Valentines Party and Pirate Party





# Preschool



- Dora Party and St Patty's Day Party



## OAK Tours / 50+



- OAK Tours: Eagle viewing at Alton, Illinois.
- 50+ celebrates National Pie Day.





**CARE**

**You're hired!**



- \*Summer preparation in full swing. 400+ applications received for summer program. 324 met minimum qualifications.
- \*After school tutoring resumed Tuesday, Feb. 19 and is well underway.
- \*Boone County Family Resources caseload is at full capacity.
- \*20 MO Options youth currently employed.



# Adapted Community Recreation







# Train Show



\*More than 700 in attendance.



## **Upcoming Events**

**Easter EGGstravaganza, March 30**

**Tons of Trucks, April 3**

**Flashlight Easter Egg Hunt (Postponed),  
April 4**

**Kite Flying Day, April 6**

**Family Fun Fest: Teen Fest, April 17**

**Earth Day (kids area and trail ride, April 21**

**SLP Amphitheater Concert Series: Norm  
Ruebling, May 2**





**9. Commission Comments**

**10. Staff Comments**

**11. Public Comments**



**Adjourned**



**Creating Community Through People, Parks and Programs**