



City of Columbia

701 East Broadway, Columbia, Missouri 65201

Department Source: Public Works

To: City Council

From: City Manager & Staff

Council Meeting Date: April 18, 2016

Re: Municipal Agreement with MHTC for Temporary Closure of St. Charles Road at the Intersection of St. Charles Road and I-70 Westbound Ramps for Pavement Replacement

Executive Summary

Authorizing a Municipal Agreement with the Missouri Highways and Transportation Commission (MHTC) for temporary closure of St. Charles Road, at the intersection of St. Charles Road and the I-70 westbound ramps. During the closure, MoDOT will detour one lane of westbound I-70 traffic over the off-ramp and on-ramp at this interchange to allow for pavement repairs to both westbound lanes of I-70.

Discussion

MoDOT will make pavement repairs, full depth pavement replacement, and asphalt resurfacing of eastbound and westbound lanes of I-70 from St. Charles Road/Lake of the Woods interchange to the Cedar Creek Bridge. During construction of the full depth pavement replacement on the westbound lanes of I-70, in the vicinity of the St. Charles Road/Lake of the Woods interchange, MoDOT will detour one lane of I-70 traffic over the westbound off-ramp and on-ramp at the interchange. This will necessitate the temporary closure of St. Charles Road at the intersection of St. Charles Road and the I-70 westbound ramps. Two five-calendar day closures are necessary to complete both westbound lanes of I-70, and will occur from 6:00 a.m. on a Sunday to 6:00 a.m. on the following Friday. MoDOT's contractor has not yet set specific closure dates, but MoDOT expects the closures will occur in July or August of 2016.

MoDOT will be responsible for setting up an informational meeting at the end of April to inform local businesses and residents about the upcoming closures. Message boards will be used on I-70 and at St. Charles Road to guide motorists to either the Route Z or Route 63 interchanges for the closure periods.

Fiscal Impact

Short-Term Impact: None

Long-Term Impact: None

Vision & Strategic Plan Impact

Vision Impacts:

Primary Impact: Transportation, Secondary Impact: Secondary, Tertiary Impact: Tertiary



City of Columbia

701 East Broadway, Columbia, Missouri 65201

[Strategic Plan Impacts:](#)

Primary Impact: Not Applicable, Secondary Impact: Secondary, Tertiary Impact: Tertiary

[Comprehensive Plan Impacts:](#)

Primary Impact: Mobility, Connectivity, and Accessibility, Secondary Impact: Secondary, Tertiary Impact: Tertiary

Legislative History

Date	Action
None	None

Suggested Council Action

Authorize a Municipal Agreement with MHTC for the temporary closure of St. Charles Road at the intersection of St. Charles Road and the I-70 westbound ramps.

Introduced by _____

First Reading _____

Second Reading _____

Ordinance No. _____

Council Bill No. B 98-16

AN ORDINANCE

authorizing a municipal agreement with the Missouri Highways and Transportation Commission as it relates to the temporary closure of St. Charles Road at its intersection with the westbound I-70 ramps to allow for pavement replacement; and fixing the time when this ordinance shall become effective.

BE IT ORDAINED BY THE COUNCIL OF THE CITY OF COLUMBIA, MISSOURI, AS FOLLOWS:

SECTION 1. The City Manager is hereby authorized to execute a municipal agreement with the Missouri Highways and Transportation Commission as it relates to the temporary closure of St. Charles Road at its intersection with the westbound I-70 ramps to allow for pavement replacement. The form and content of the agreement shall be substantially in the same form as set forth in "Attachment A" attached hereto.

SECTION 2. This ordinance shall be in full force and effect from and after its passage.

PASSED this _____ day of _____, 2016.

ATTEST:

City Clerk

Mayor and Presiding Officer

APPROVED AS TO FORM:

City Counselor

CCO Form: DE11
Approved: 04/93 (CEH)
Revised: 09/15 (AR)
Modified:

Municipal Agreement
Route: I-70
County: Boone
Job No.: J5I2176

MISSOURI HIGHWAYS AND TRANSPORTATION COMMISSION MUNICIPAL AGREEMENT

THIS AGREEMENT is entered into by the Missouri Highways and Transportation Commission (hereinafter, "Commission") and the City of Columbia, Missouri, a municipal corporation (hereinafter, "City").

WITNESSETH:

NOW, THEREFORE, in consideration of the mutual covenants, promises and representations contained herein, the parties agree as follows:

(1) IMPROVEMENT DESIGNATION: The public improvement designated as Route I-70, Boone County, Job No. J5I2176 shall consist of pavement repair, full depth pavement replacement, and asphalt resurfacing of eastbound and westbound lanes from St. Charles Road/Lake of the Woods interchange in Columbia to Cedar Creek Bridge.

(2) IMPROVEMENT WITHIN CITY: The improvement within the City is located as follows:

Beginning at Station 983+85 (Log mile 118.152), a point approximately 4.6 miles west of the Callaway County line in the westbound lanes of I-70, run in a generally westerly direction along existing I-70 to Station 932+48 (Log mile 119.125), a point approximately 5.6 miles west of the Callaway County line in the westbound lanes of I-70. Length of improvement within city is 0.973 miles.

(3) EXTENT OF AGREEMENT: This Agreement shall apply only to the portion of the improvement lying within the city limits as they exist on the date this Agreement is executed by the City.

(4) LOCATION: The general location of the public improvement is shown on an attached sketch marked "Exhibit A" and made a part of this Agreement. The detailed location of the improvement is shown on the plans prepared by the Commission for the above-designated route and project.

(5) PURPOSE: It is the intent of this Agreement to outline the parties' responsibilities with respect to the construction and maintenance of those improvements to the State Highway System located within the City limits described in paragraphs (1) and (2) above and designated as Commission Job No. J5I2176.

(6) RIGHT-OF-WAY USE: The City grants the right to use the right-of-way of public roads, streets, and alleys as necessary for construction and maintenance of said public improvement.

(7) CLOSE AND VACATE: The City shall temporarily close and vacate all streets or roads, or parts thereof, which may be necessary to permit the construction of the project in accordance with the detailed plans. Specifically during the construction of the full depth pavement replacement on the westbound lanes of I-70 in the vicinity of the St. Charles Road/Lake of the Woods interchange, the Commission will detour one lane of I-70 traffic over the westbound off-ramp and on-ramp at the interchange. This will necessitate the temporary closure of St. Charles Road at the intersection of St. Charles Road and the I-70 westbound ramps. Two five-calendar day closures will occur to complete both lanes of I-70. The closures will occur from 6:00 a.m. on a Sunday and be complete by 6:00 a.m. on the following Friday. The location of this temporary closure is illustrated in Exhibit B.

(8) RIGHT-OF-WAY ACQUISITION: No acquisition of additional right-of-way is anticipated in connection with Job No. J5I2176 or contemplated by this Agreement.

(9) UTILITY RELOCATION:

(A) It is understood and agreed by the parties to this Agreement that no city-owned utility facilities will require relocation or adjustment in connection with this improvement, but that should utility facilities be discovered at any time during development or construction of this improvement, relocation or adjustment of the same will be done and performed under a supplemental agreement covering the subject, and in accordance with Commission policy then in effect on division of costs for adjustment of utility facilities.

(B) The City agrees that any installation, removal, relocation, maintenance, or repair of public or private utilities involving work within highway right-of-way included in this project shall be done only in accordance with the general rules and regulations of the Commission and after a permit for the particular work has been obtained from the Commission's district engineer or his authorized representative. Similarly, the City will allow no work on the highway right-of-way involving excavation or alteration in any manner of the highway as constructed, including but not limited to driveway connections, except in accordance with the rules and regulations of the Commission and only after a permit for the specific work has been obtained from the Commission's district engineer or his authorized representative. The City shall take whatever actions that are necessary to assure compliance with this Subsection.

(10) LIGHTING The Commission will, at its cost and expense, install, operate, and maintain basic highway intersection or interchange lighting at warranted locations on the improvement. The construction, installation, and maintenance of any other or further lighting system on the public improvement covered by this Agreement shall be only in accordance with the Commission's policy on highway lighting in effect,

and to the extent deemed warranted by the Commission, at the time of any such installation. No lighting system shall be installed or maintained by the City on the improvement without approval of the Commission.

(11) TRAFFIC CONTROL DEVICES: The installation, operation and maintenance of all traffic signals, pavement markings, signs, and devices on the improvement, including those between the highway and intersecting streets shall be under the exclusive jurisdiction and at the cost of the Commission. The City shall not install, operate, or maintain any traffic signals, signs or other traffic control devices on the highway or on streets and highways at any point where they intersect this highway without approval of the Commission.

(12) DRAINAGE: The Commission will construct drainage facilities along the improvement and may use any existing storm and surface water drainage facilities now in existence in the area. The City shall be responsible for receiving and disposing of storm and surface water discharged from those drainage facilities which the Commission constructs within the limits of highway right-of-way to the extent of the City's authority and control of the storm sewer facilities or natural drainage involved.

(13) PERMITS: The Commission shall secure any necessary approvals or permits from the Surface Transportation Board, the Public Service Commission of Missouri, or any other state or federal regulating authority required to permit the construction and maintenance of the highway.

(14) COMMENCEMENT OF WORK: The Commission shall construct the highway in accordance with final detailed plans approved by the Federal Highway Administration (or as they may be changed from time to time by the Commission with the approval of the FHWA) at such time as federal and state funds are allocated to the public improvement in an amount sufficient to pay for the federal and state government's proportionate share of construction. The obligation of the Commission toward the actual construction of the public improvement shall be dependent upon the completion of plans in time to obligate federal funds for such construction, upon approval of the plans by the FHWA, upon the award by the Commission of the contract for the construction, and upon the approval of the award by the FHWA.

(15) MAINTENANCE: Except as provided in this Agreement, upon completion of the public improvement, the Commission will maintain all portions of the improvement within the Commission owned right-of-way. Maintenance by the Commission shall not in any case include maintenance or repair of sidewalks whether new or used in place, water supply lines, sanitary or storm sewers (except those storm sewers constructed by the Commission to drain the highway), city-owned utilities within the right-of-way or the removal of snow other than the machine or chemical removal from the traveled portion of the highway.

(16) POLICE POWERS: It is the intent of the parties to this Agreement that the City shall retain its police powers with respect to the regulation of traffic upon the

improvement contemplated. However, the City will enact, keep in force, and enforce only such ordinances relating to traffic movement and parking restrictions as may be approved by the Commission and as are not in conflict with any regulations for federal aid. The Commission shall not arbitrarily withhold approval of reasonable traffic regulations, signs, and markings which will permit the movement of traffic in accordance with accepted traffic regulation practices.

(17) RESTRICTION OF PARKING: Since the improvement is being designed and constructed to accommodate a maximum amount of traffic with a minimum amount of right-of-way, the City shall take whatever actions that are necessary to prevent parking upon the highway or any part of the area of the highway right-of-way within the limits of the improvement.

(18) OUTDOOR ADVERTISING: No billboards or other advertising signs or devices or vending or sale of merchandise will be permitted within the right-of-way limits of the project and the City shall take whatever actions that are necessary to enforce this Section.

(19) WITHHOLDING OF FUNDS: In the event that the City fails, neglects, or refuses to enact, keep in force or enforce ordinances specified or enacts ordinances contrary to the provisions in this Agreement, or in any other manner fails, neglects or refuses to perform any of the obligations assumed by it under this Agreement, the Commission may, after serving written request upon the City for compliance and the City's failure to comply, withhold the expenditure of further funds for maintenance, improvement, construction, or reconstruction of the state highway system in the City.

(20) FEDERAL HIGHWAY ADMINISTRATION: This Agreement is entered into subject to approval by the Federal Highway Administration, and is further subject to the availability of federal and state funds for this construction.

(21) INDEMNIFICATION:

(A) To the extent allowed or imposed by law, the City shall defend, indemnify and hold harmless the Commission, including its members and department employees, from any claim or liability whether based on a claim for damages to real or personal property or to a person for any matter relating to or arising out of the City's wrongful or negligent performance of its obligations under this Agreement.

(B) The City will require any contractor procured by the City to work under this Agreement:

(1) To obtain a no cost permit from the Commission's district engineer prior to working on the Commission's right-of-way, which shall be signed by an authorized contractor representative (a permit from the Commission's district engineer will not be required for work outside of the Commission's right-of-way); and

(2) To carry commercial general liability insurance and commercial automobile liability insurance from a company authorized to issue insurance in Missouri, and to name the Commission, and the Missouri Department of Transportation and its employees, as additional named insureds in amounts sufficient to cover the sovereign immunity limits for Missouri public entities (\$500,000 per claimant and \$3,000,000 per occurrence) as calculated by the Missouri Department of Insurance, Financial Institutions and Professional Registration, and published annually in the Missouri Register pursuant to Section 537.610, RSMo.

(C) In no event shall the language of this Agreement constitute or be construed as a waiver or limitation for either party's rights or defenses with regard to each party's applicable sovereign, governmental, or official immunities and protections as provided by federal and state constitution or law.

(22) AMENDMENTS: Any change in this Agreement, whether by modification or supplementation, must be accomplished by a formal contract amendment approved and signed by representatives of the City and Commission, respectively, each of whom being duly authorized to execute the contract amendment on behalf of the City and Commission, respectively.

(23) COMMISSION REPRESENTATIVE: The Commission's District Engineer is designated as the Commission's representative for the purpose of administering the provisions of this Agreement. The Commission's representative may designate by written notice other persons having the authority to act on behalf of the Commission in furtherance of the performance of this Agreement.

(24) CITY REPRESENTATIVE: The City's City Manager is designated as the City's representative for the purpose of administering the provisions of this Agreement. The City's representative may designate by written notice other persons having the authority to act on behalf of the City in furtherance of the performance of this Agreement.

(25) NOTICES: Any notice or other communication required or permitted to be given hereunder shall be in writing and shall be deemed given three (3) days after delivery by United States mail, regular mail postage prepaid, or upon receipt by personal or facsimile delivery, addressed as follows:

(A) To the City:
Mr. Mike Matthes
City Manager
City of Columbia
PO Box 6015
Columbia, Missouri 65205
Facsimile No: 573-442-8828

(B) To the Commission:
Mr. David Silvester, P.E.
District Engineer
Missouri Department of Transportation
1511 Missouri Boulevard, PO Box 718
Jefferson City, Missouri 65102
Facsimile No: 573-522-1059

or to such other place as the parties may designate in accordance with this Agreement. To be valid, facsimile delivery shall be followed by delivery of the original document, or a clear and legible copy thereof, within three (3) business days of the date of facsimile transmission of that document.

(26) ASSIGNMENT: The City shall not assign, transfer or delegate any interest in this Agreement without the prior written consent of the Commission.

(27) LAW OF MISSOURI TO GOVERN: This Agreement shall be construed according to the laws of the State of Missouri. The City shall comply with all local, state and federal laws and regulations relating to the performance of the contract.

(28) VENUE: It is agreed by the parties that any action at law, suit in equity, or other judicial proceeding to enforce or construe this Agreement, or regarding its alleged breach, shall be instituted only in the Circuit Court of Cole County, Missouri.

(29) SOLE BENEFICIARY: This Agreement is made for the sole benefit of the parties hereto and nothing in this Agreement shall be construed to give any rights or benefits to anyone other than the Commission and the City.

(30) AUTHORITY TO EXECUTE: The signers of this Agreement warrant that they are acting officially and properly on behalf of their respective institutions and have been duly authorized, directed and empowered to execute this Agreement.

(31) SECTION HEADINGS: All section headings contained in this Agreement are for the convenience of reference only and are not intended to define or limit the scope of any provision of this Agreement.

[remainder of page intentionally left blank]

IN WITNESS WHEREOF, the parties have entered into this Agreement on the date last written below.

Executed by the City this ____ day of _____, 20__.

Executed by the Commission this ____ day of _____, 20__.

MISSOURI HIGHWAYS AND
TRANSPORTATION COMMISSION

CITY OF COLUMBIA, MISSOURI

By: _____

By: _____

Title: _____

Mike Matthes, City Manager

ATTEST:

ATTEST:

Secretary to the Commission

By: _____

Sheela Amin, City Clerk

APPROVED AS TO FORM:

APPROVED AS TO FORM:

Commission Counsel

By: _____

Nancy Thompson, City Counselor

Ordinance Number _____

BOONE COUNTY

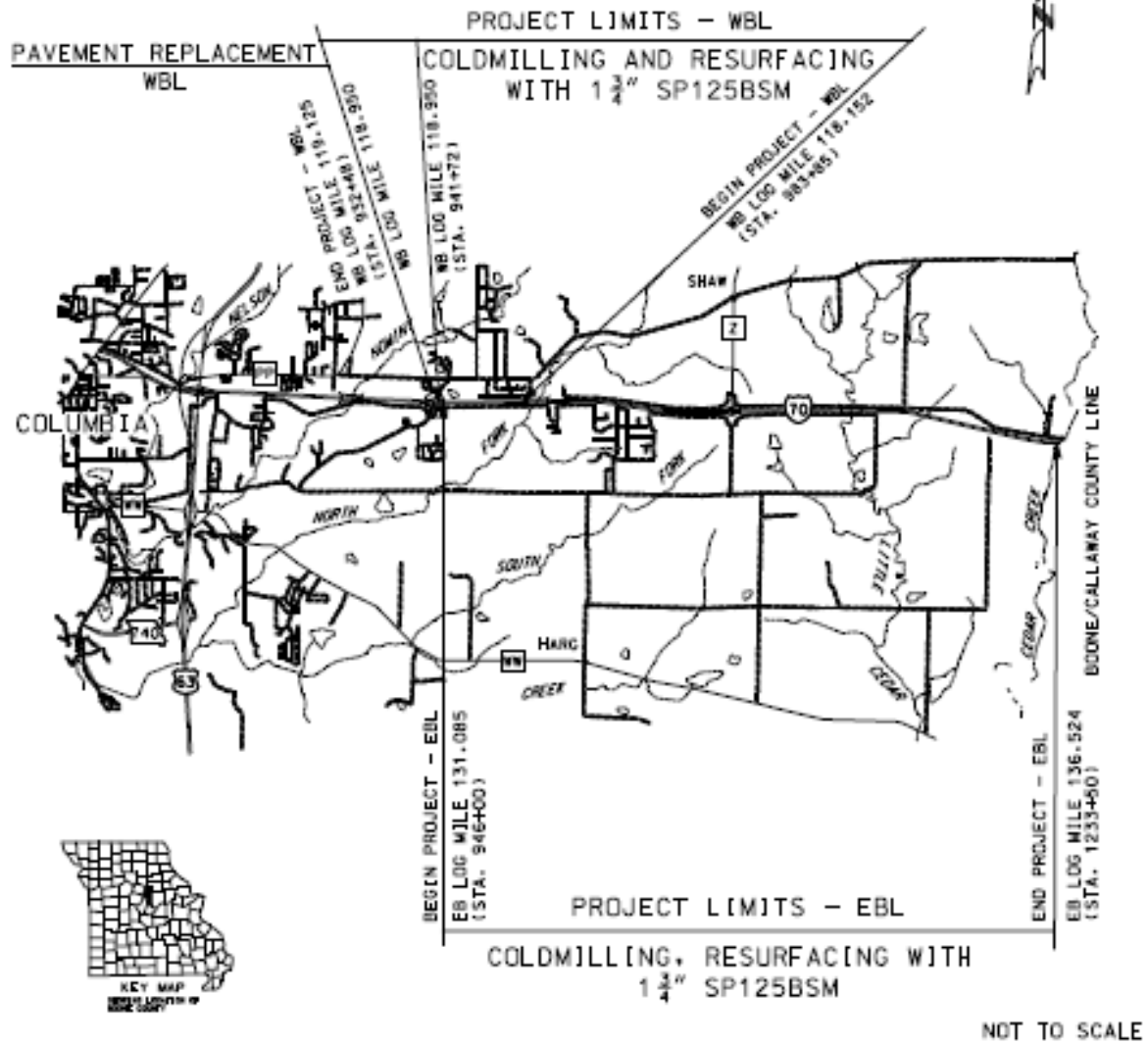

EXHIBIT A: BOONE I-70, JOB NO. J5I2176
LOCATION MAP

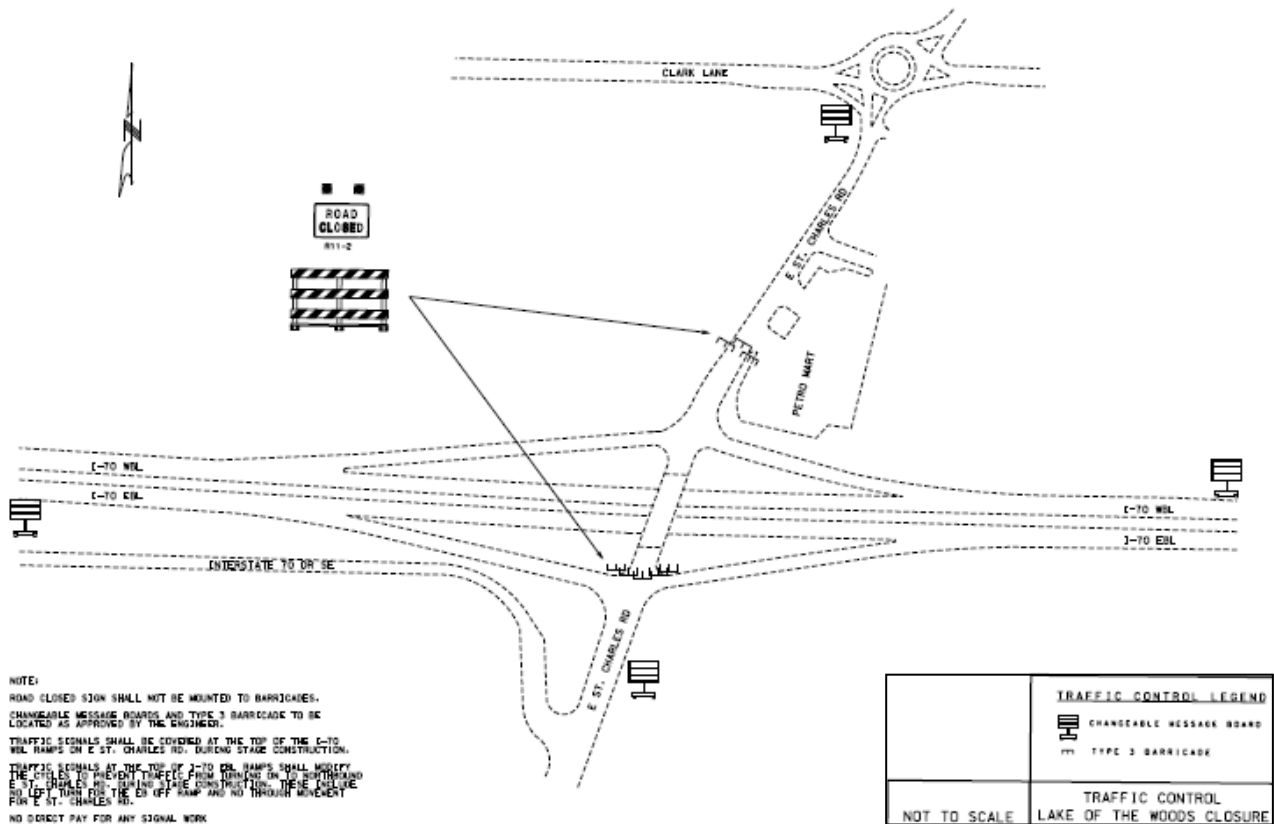

EXHIBIT B: BOONE I-70, JOB NO. J5I2176
CLOSURE AT ST. CHARLES ROAD

SUPPORTING
DOCUMENTS FOR
THIS AGENDA ITEM

LOCATION MAP

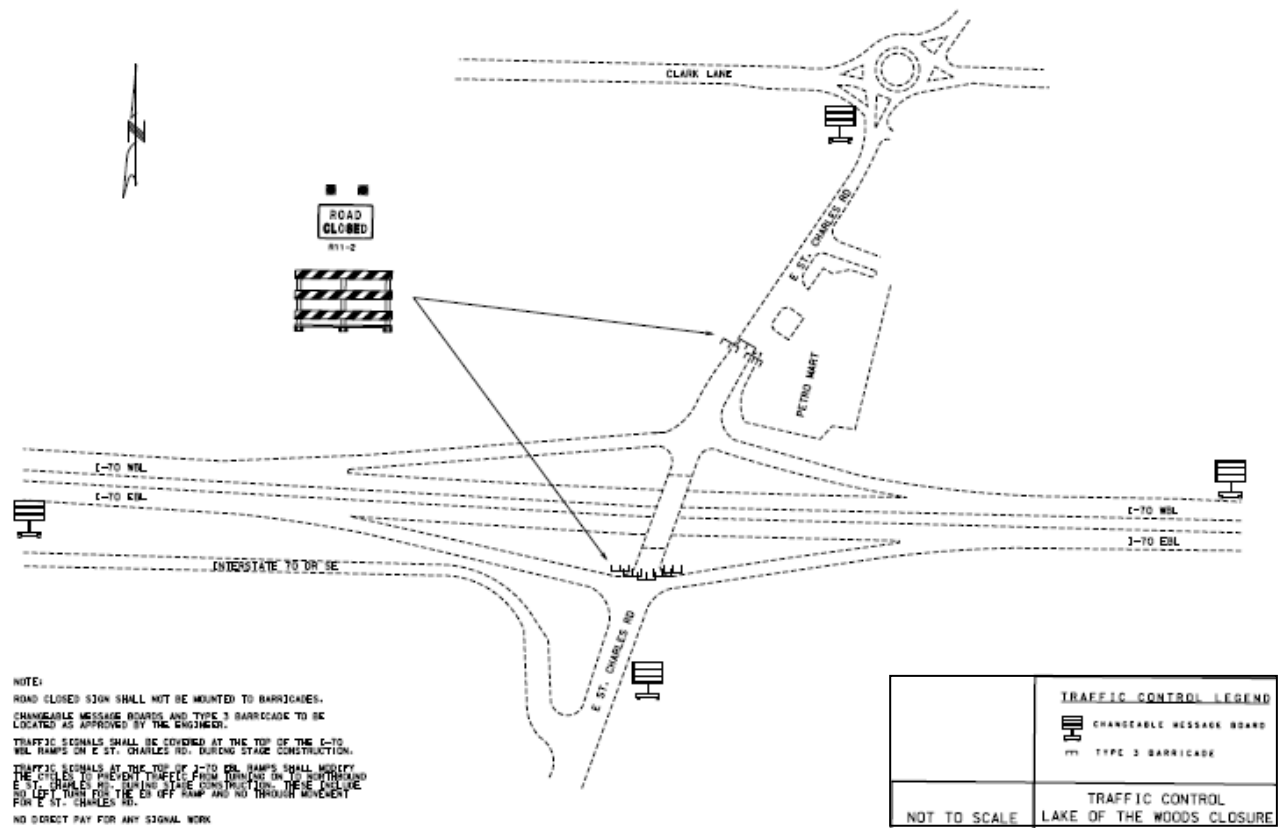

EXHIBIT B: BOONE I-70, JOB NO. J5I2176
CLOSURE AT ST. CHARLES ROAD