

# City of Columbia

701 East Broadway, Columbia, Missouri 65201

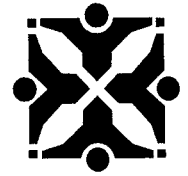

**Agenda Item Number:** R 52-15

**Department Source:** Public Works

**To:** City Council

**From:** City Manager & Staff

**Council Meeting Date:** 4/6/2015

**Re:** Public Hearing - Worley and Clinkscales Intersection Improvements

## Documents Included With This Agenda Item

Council memo, Resolution/Ordinance

**Supporting documentation includes:** Maps, Plats and Plans, Correspondence from the Public, Contact Log

## Executive Summary

Setting a public hearing for May 4, 2015 for the construction of improvements to the intersection of Worley Street and Clinkscales Road, as shown on the attached location map. An interested parties (IP) meeting was held February 5, 2015 and the construction concept cost estimate for the project is approximately \$146,000.

## Discussion

The Worley Street and Clinkscales Road intersection improvement project consists of the installation of crosswalks on all four legs of the intersection, and new signal equipment including audible pedestrian signals with countdown timers and flashing yellow left turn arrows on Worley Street. Reconstruction of the two sidewalk ramps on the south side will be necessary to meet current ADA regulations. It is expected that permanent easements and temporary construction easements will need to be acquired from two property owners. An IP meeting was held February 5, 2015; four (4) people signed in and two (2) comments were received.

The project will connect the recently constructed sidewalk projects along Worley Street and provide ADA accessible connectivity on Worley Street, from West Boulevard to Bernadette Drive. The Worley Street Sidewalk Phase 1 project, from Clinkscales eastward to the Columbia/Boone County Public Health and Human Services building, was completed in 2011. The Worley Street Sidewalk Phase 2 project, from Clinkscales westward to Bernadette, was completed in 2014.

## Fiscal Impact

**Short-Term Impact:** The construction concept cost estimate for this project is \$146,000 and will be funded by Community Development Block Grant funds.

**Long-Term Impact:** The additional cost of maintenance for this project is negligible compared to the cost of maintenance for the existing intersection and equipment.

# City of Columbia

701 East Broadway, Columbia, Missouri 65201

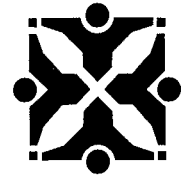

## Vision, Strategic & Comprehensive Plan Impact

Vision Impact: Transportation

Strategic Plan Impact: Infrastructure

Comprehensive Plan Impact: Infrastructure, Mobility, Connectivity, and Accessibility

## Suggested Council Action

Following Council discussion and public input, Council should make a motion directing staff to proceed with plans and specifications for the project.

## Legislative History

02/5/15 - Interested Parties Meeting

10/6/14 - (R 187-14) Council approved Engineering Services Agreement with Bartlett and West for design of the project

6/20/14 - Community Development Commission released 2015 CDBG Funding Recommendations

4/30/14 - Public Works applied for Community Development Block Grant funding for this project.

Department Approved

City Manager Approved

## **A RESOLUTION**

declaring the necessity for construction of improvements to the intersection of Worley Street and Clinkscates Road; stating the nature of and the estimate of the cost of the improvement; providing for payment for the improvement; providing for compliance with the prevailing wage law; and setting a public hearing.

BE IT RESOLVED BY THE CITY COUNCIL OF THE CITY OF COLUMBIA, MISSOURI, AS FOLLOWS:

SECTION 1. The City Council deems the construction of crosswalks across all four legs of the Worley Street and Clinkscates Road intersection, installation of audible pedestrian signals with countdown timers, installation of flashing yellow left turn arrows on Worley Street, the reconstruction of two sidewalk ramps to meet ADA requirements and other miscellaneous work, all in accordance with City of Columbia Street and Storm Sewer Specifications and Standards, more specifically described as the Worley and Clinkscates Intersection Improvements, necessary to the welfare and improvement of the City.

SECTION 2. The nature and scope of the improvement shall consist of furnishing all labor, materials, transportation, insurance and all other items, accessories and incidentals thereto necessary for the complete construction of the improvements.

SECTION 3. The estimated cost for this improvement is \$146,000.00.

SECTION 4. Payment for this improvement shall be made from the Community Development Block Grant funds and such other funds as may be lawfully appropriated.

SECTION 5. The contract for the improvement shall provide that not less than the prevailing hourly rate of wages, as found by the Department of Labor and Industrial Relations of Missouri, shall be paid to all workers performing work under the contract. The contractor's bond shall guarantee the faithful performance of the prevailing hourly wage clause in the contract. The City shall also cause to be inserted into the contract a stipulation that all laborers and mechanics employed by the contractor or subcontractors in the performance of work under the contract shall be paid wages at rates not less than those prevailing on similar construction in the locality as determined by the Secretary of Labor in accordance with the Davis-Bacon Act.

SECTION 6. A public hearing in respect to this improvement will be held in the Council Chamber of the City Hall Building, 701 E. Broadway, Columbia, Missouri, at 7:00 p.m. on May 4, 2015. The City Clerk shall cause notice of this hearing to be published in a newspaper published in the City.

ADOPTED this \_\_\_\_\_ day of \_\_\_\_\_, 2015.

ATTEST:

\_\_\_\_\_  
City Clerk

\_\_\_\_\_  
Mayor and Presiding Officer

APPROVED AS TO FORM:

\_\_\_\_\_  
City Counselor



## SUPPORTING DOCUMENTS INCLUDED WITH THIS AGENDA ITEM ARE AS FOLLOWS:

Maps, Plats and Plans, Correspondence from the Public, Contact Log

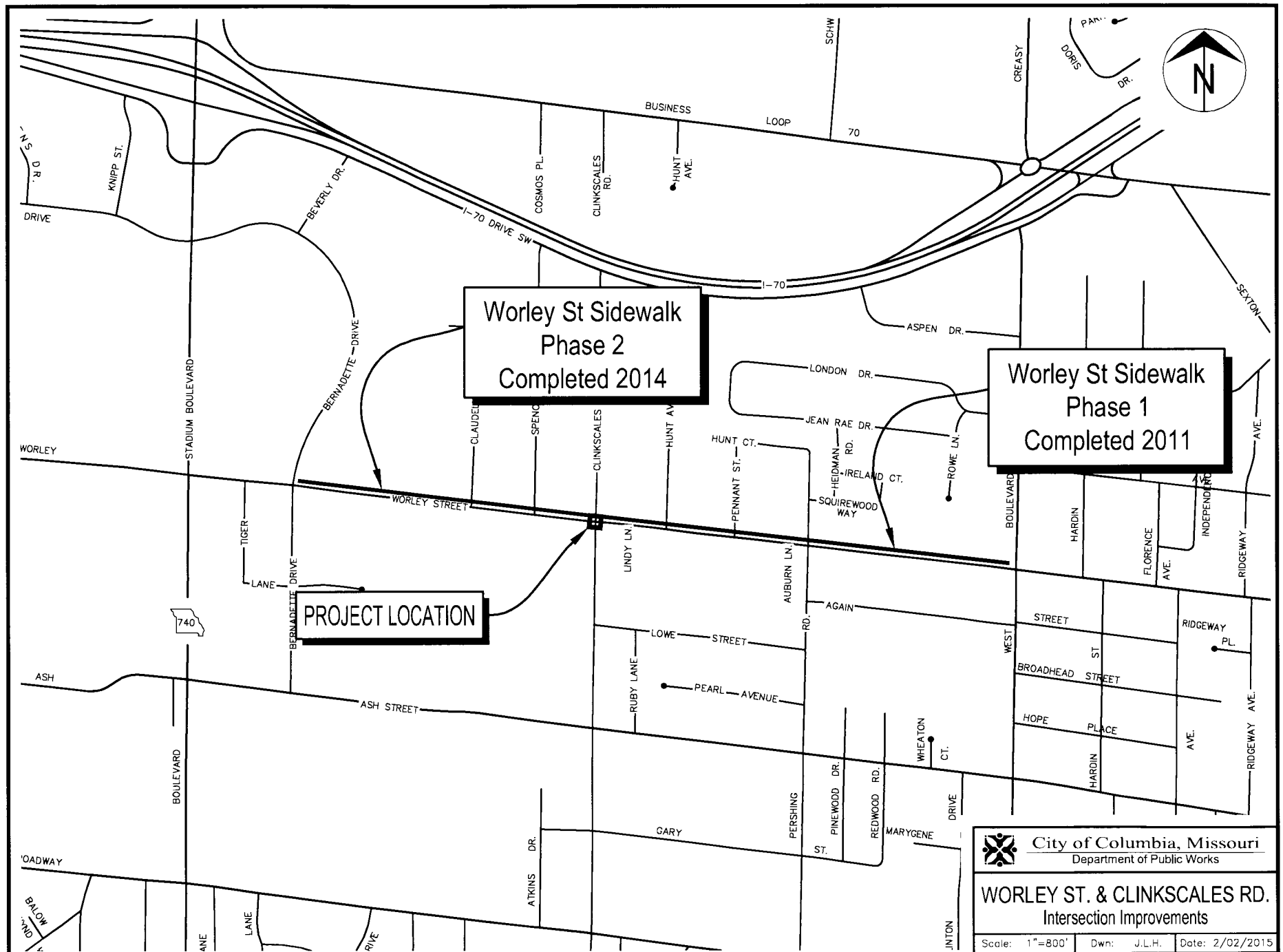

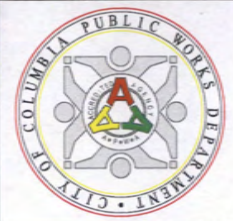
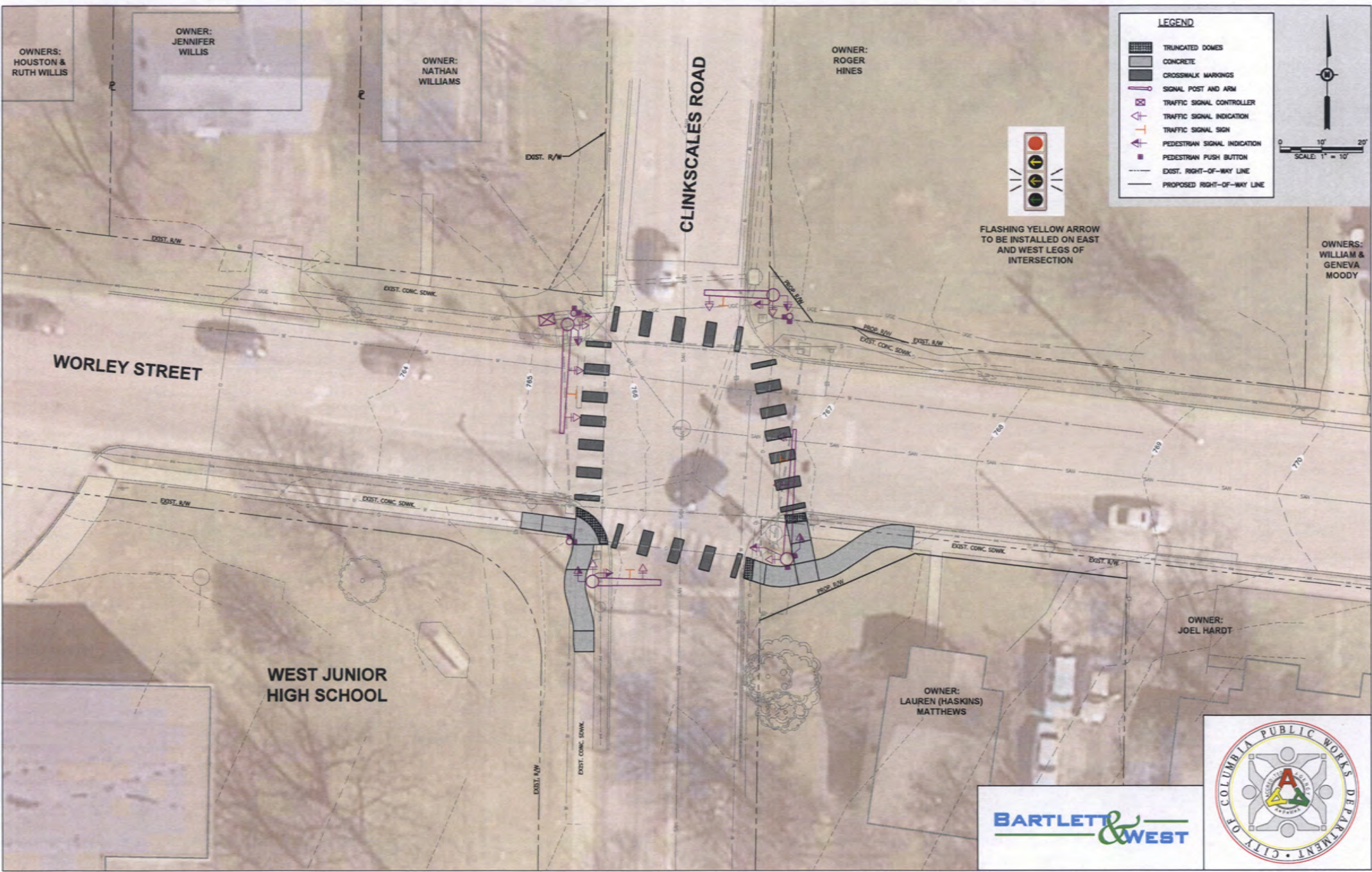



# Public Comment Form

## Worley and Clinkscales Intersection Improvements

We would appreciate hearing your thoughts about this project. You may make comments on this form and leave it with City staff at today's meeting, or take it home to fill out. Please write legibly, include your complete mailing address, and sign your comment form.

Comment forms can be mailed to: **Sam Budzyna, E.I.T.**  
**Public Works - Engineering Division**  
**City of Columbia**  
**PO Box 6015**  
**Columbia, MO 65205**

Comments may also be faxed to....(573) 874-7132  
or forwarded via E-mail to... [pubw@GoColumbiaMO.com](mailto:pubw@GoColumbiaMO.com)  
(please include "Worley and Clinkscales Intersection" in the subject line  
and provide your name and complete mailing address)

Please send comments by February 19, 2015. Thank you for your input!

- ☒ I support the project as proposed.  
☐ I support the project with the following exception noted below.  
☐ I do not support the project.

### Comments:

I own the property at  
1514 W. Worley  
I thought the proposal looked  
good and would be interested in  
talking about the easements

There is more space on the back of this form.

### Signature:

Lauren Matthews

Lauren Matthews | [lmattheus@socket.net](mailto:lmattheus@socket.net)

Name

E-mail/Telephone

4315 Sussex Dr Columbia Mo 65203

Mailing Address

City

State

Zip



From: **dawnz41875 via PubW** <[PubW@gocolumbiamo.com](mailto:PubW@gocolumbiamo.com)>  
Date: Sun, Feb 8, 2015 at 8:20 PM  
Subject: [PubW]: Worley and Clinscales  
To: [pubw@gocolumbiamo.com](mailto:pubw@gocolumbiamo.com)

I strongly support this project as proposed! It will be a lot safer!

[dawnz41875@aol.com](mailto:dawnz41875@aol.com)  
Dawn Zeterberrg  
608 Hunt Ave.  
Columbia, MO 2059

CITY OF COLUMBIA, MO PUBLIC WORKS - ENGINEERING DIVISION			NOTIFIED OF 2/5/15 I.P. MEETING	ATTNDED 2/5/15 I.P. MEETING	SPOKE WITH ON PHONE OR LEFT MESSAGE	NOTES
PROPERTY OWNER CONTACT LOG						
Project: Worley and Clinkscales Intersection						
PARCEL NO./ADDRESS	OWNER NAME	OWNER ADDRESS				
1622000100010001 401 W WORLEY ST	COLUMBIA PUBLIC SCHOOL DISTRICT	401 W WORLEY ST COLUMBIA, MO 65203	X		LEFT MESSAGE 3/2/15	
1621600010340000 1601 W WORLEY ST	WILLIAMS NATHAN CALE & PATRICIA CAROL	2698 STATE ROAD F FULTON, MO 65251			LEFT MESSAGE 3/2/15	
1631300020390000 1515 W WORLEY ST	HINES ROGER D	PO BOX 1233 COLUMBIA, MO 65205	X		SPOKE WITH ON PHONE 3/2/15	Spoke with Roger Hines. He is aware of the project and knows that we will need an easement from him.
1631700060020000 1514 W WORLEY ST	MATTHEWS LAUREN J (HASKINS)	4315 SUSSEX DR COLUMBIA, MO 65203	X		EMAILED 3/2/15	