Turner Ave. & S. Fourth St. Lane Restrictions

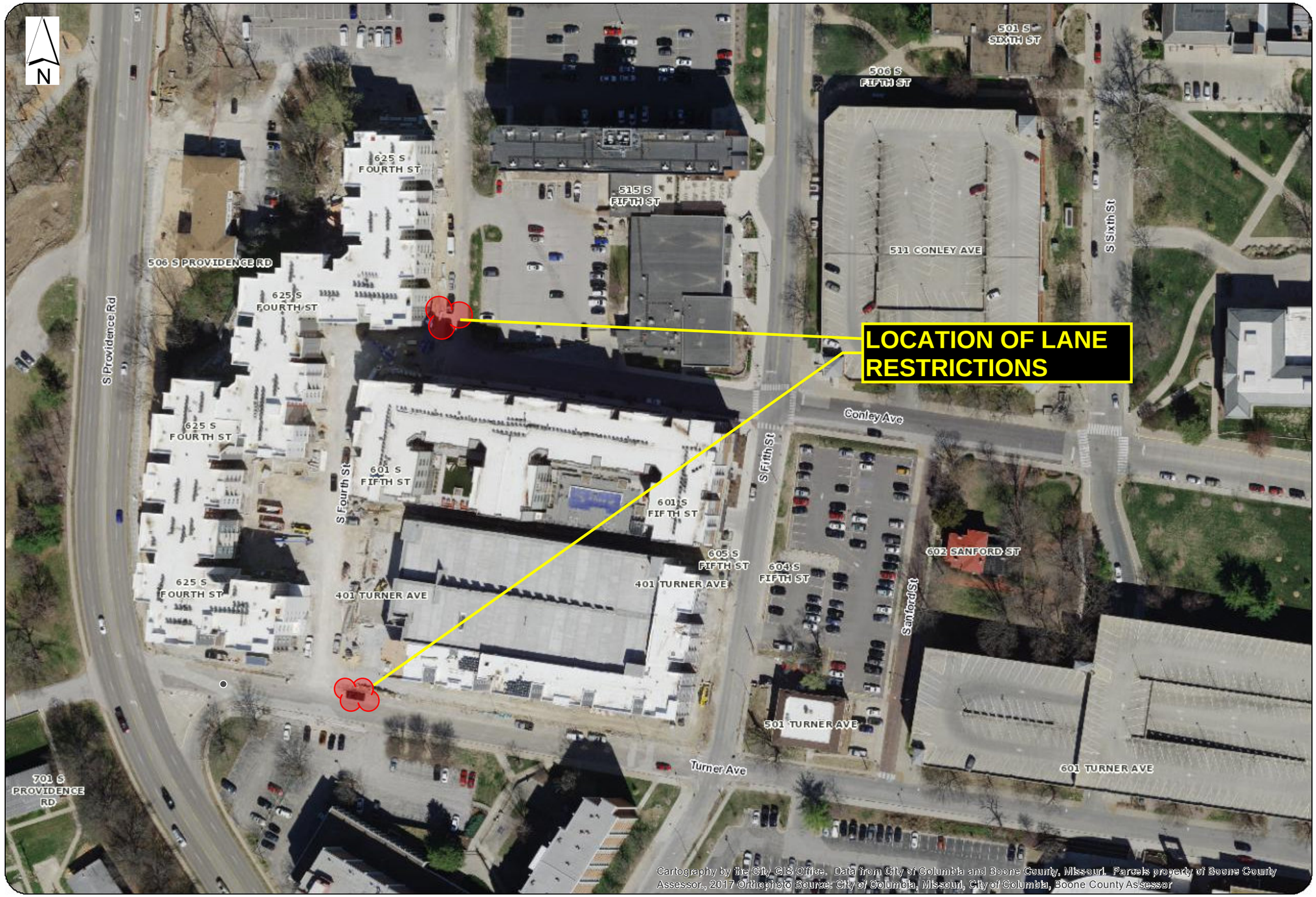

City of Columbia, Missouri