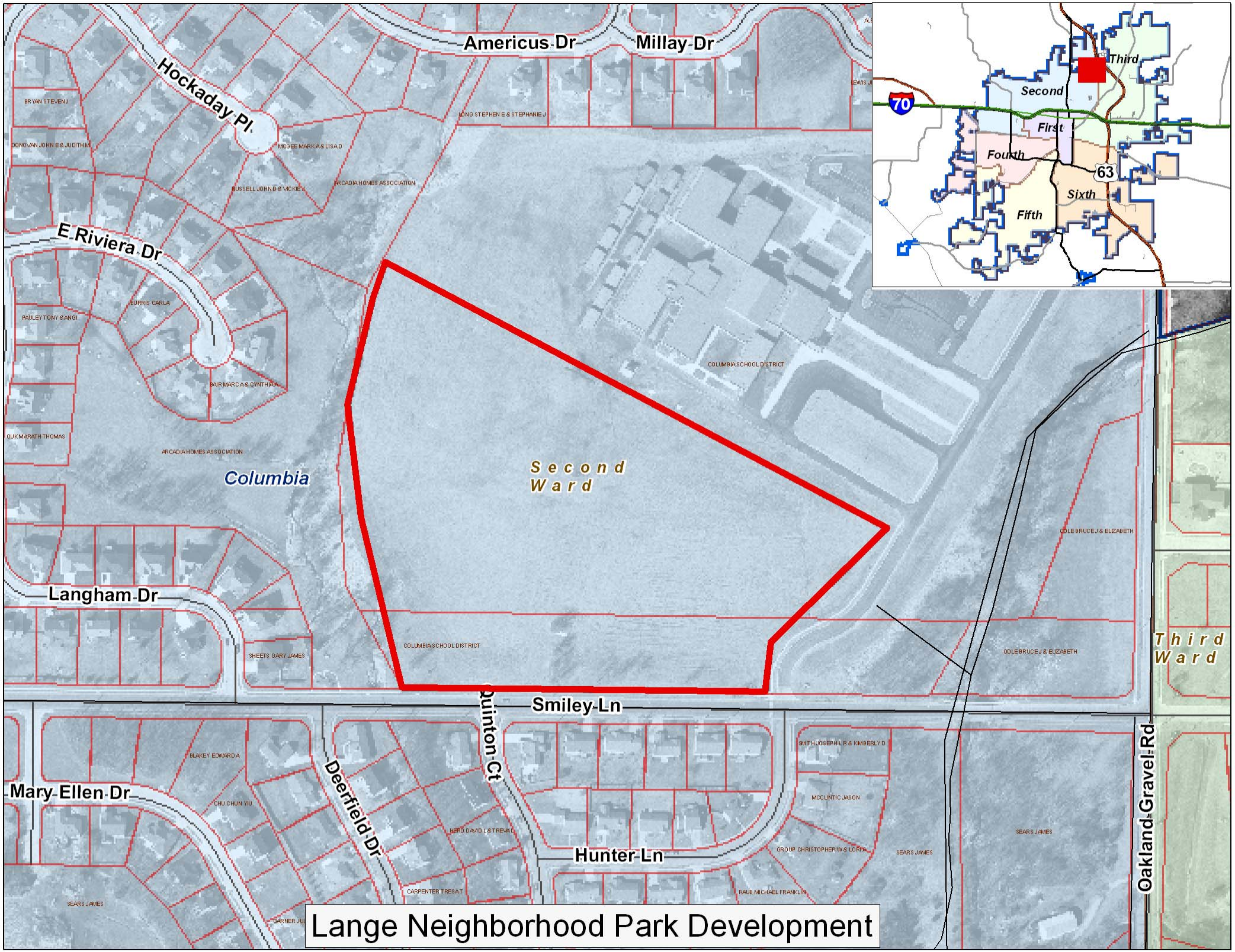

Lange Neighborhood Park Development