PARKS AND RECREATION DEPARTMENT
GARDEN PLOT AGREEMENT

1. 25' x 50' size plots will be provided at Fairview Park.

2. The plots will be marked at their corners with stakes and numbered by the City.

3. Sign-up for these plots will be on a first-come, first-served basis, in person, at the Parks and Recreation Department offices, after February 1. One plot will be issued per person.

4. There will be a registration fee of $30.00 for each plot. The plot must be maintained in a neat, weed-free condition. The City will attempt to provide rotary plowing of the plots, with final preparation to be done by the individual gardener. All plots will be subject to City plowing after October 15.

5. Whenever possible, the same plots will be issued to the individuals year to year. Previous registrants may sign up from January 2 to January 31, during which time their plots will be held in reservation.

6. No private tractors are allowed on the park premises. All vehicles are to be left on adjacent public roads or designated parking areas.

7. All gardening is at participant's own liability. There will be no extra provisions for security at the site.

8. Do not disturb plot maker posts.

9. Keep all gardening activities within the plot boundary. Please bring a garden hose to access water from lockable yard hydrant.

10. Failure to control weeds may result in revocation of use of plot and clear cutting of site by the Parks and Recreation Department. Weeds over 12'' in height are subject to cutting in accordance with the City weed ordinance.

Plot #_____

Park____Fairview_____

Date_____

_____
Signature

_____
Print Name

_____
Address

_____
City

_____
Zip Code

_____
Telephone Number

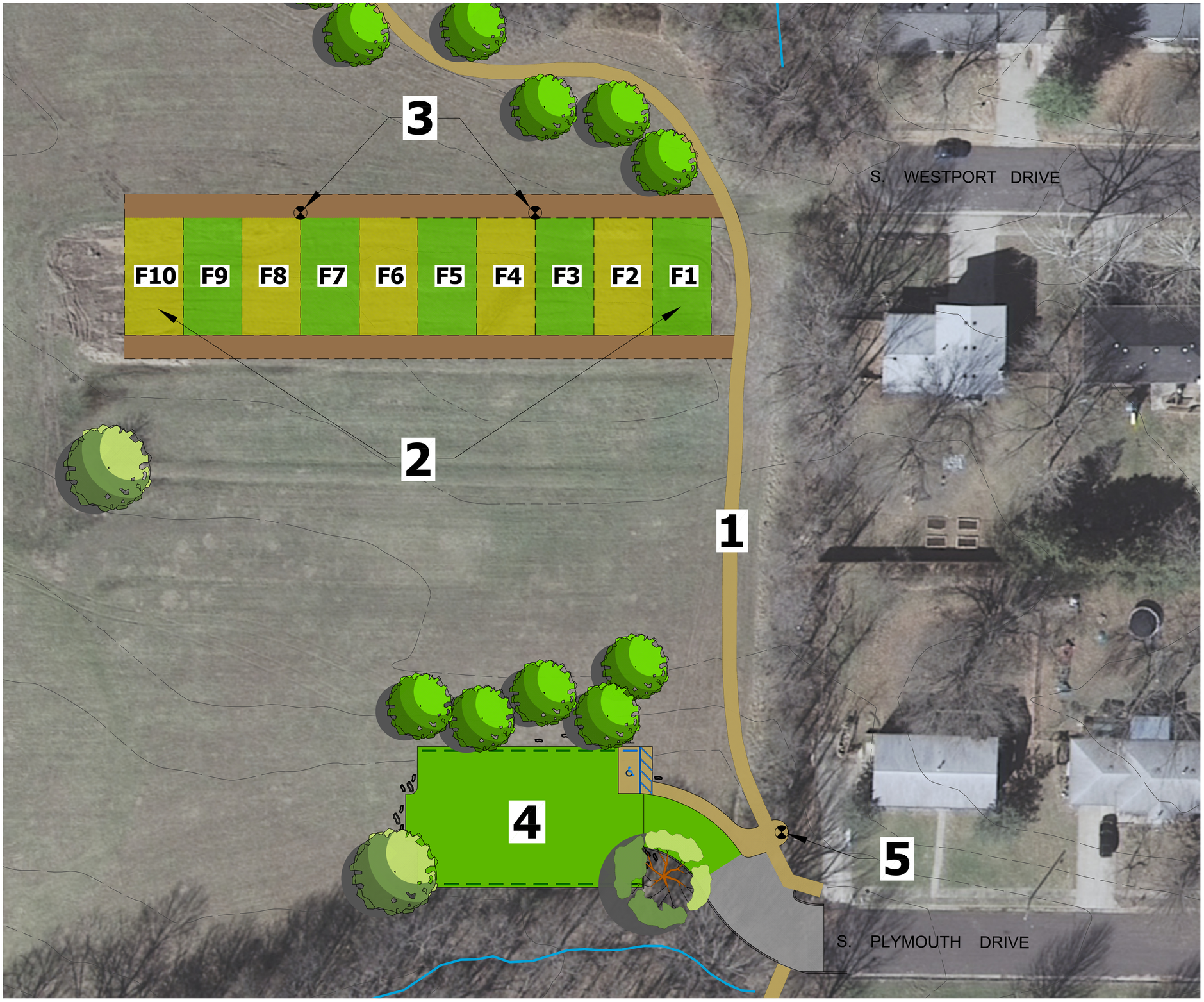

FEATURE LEGEND

ID	Description
1	Existing 6- Ft Concrete Trail
2	F1 - F10 Garden plots for rent 25' x 50' Each
3	Lockable Yard Hydrants
4	Seasonal Parking Lot Grass Paver Surface ADA Parking Available
5	Drinking Fountain

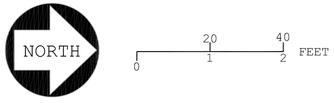

Fairview Park Garden Plot Layout