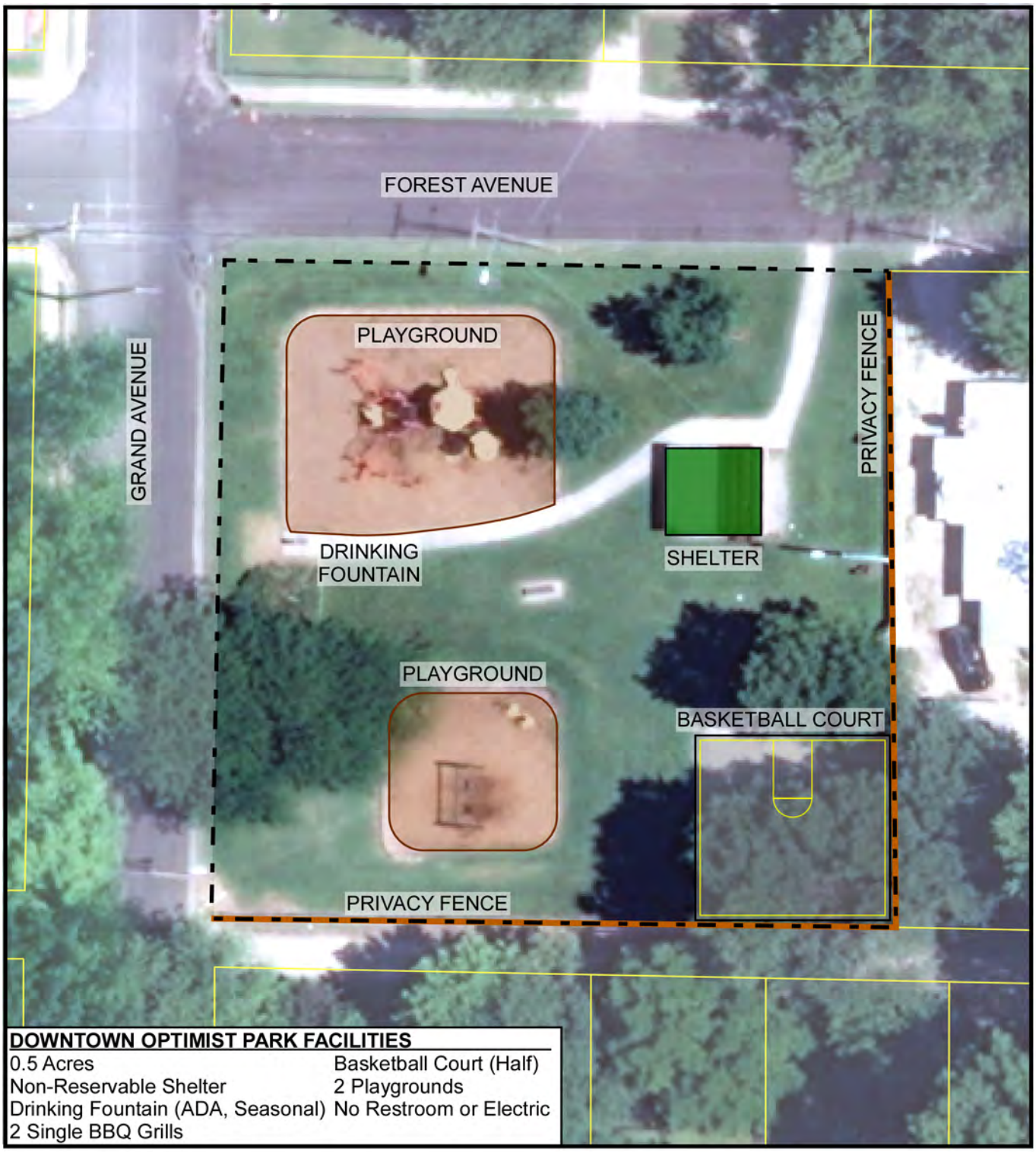

DOWNTOWN OPTIMIST PARK FACILITIES

0.5 Acres	Basketball Court (Half)
Non-Reservable Shelter	2 Playgrounds
Drinking Fountain (ADA, Seasonal)	No Restroom or Electric
2 Single BBQ Grills	

Downtown Optimist Park

100 East Forest Avenue

30' 0' 30'

Parcel lines property of Boone County

N

Columbia Parks and Recreation
Creating Community