2009 Existing and Funded Trails
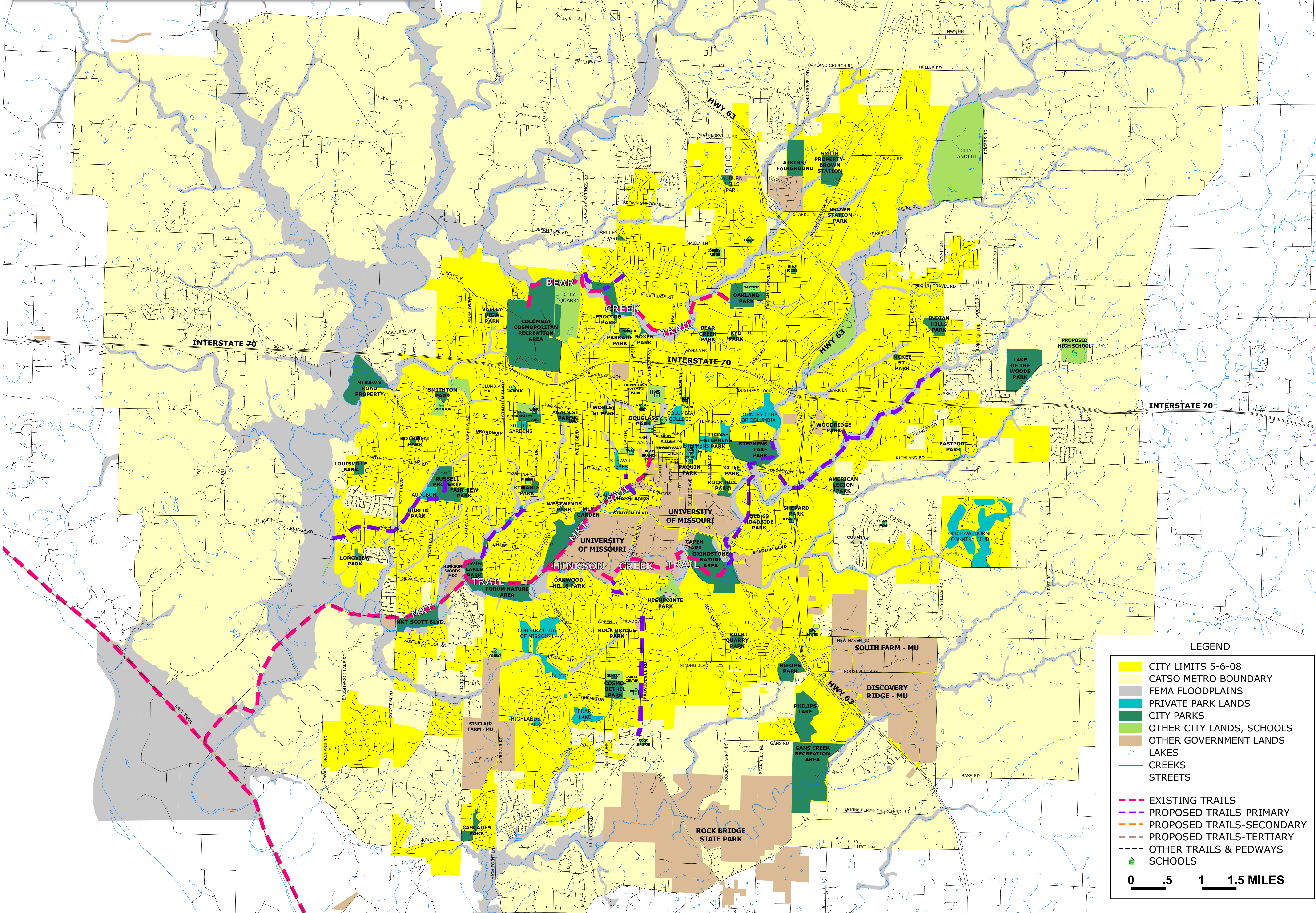
Columbia, MO - Parks, Recreation, & Open Space Master Plan - DRAFT