Recreation Services Division
Parks & Recreation Department
Columbia, Missouri
26 FTE

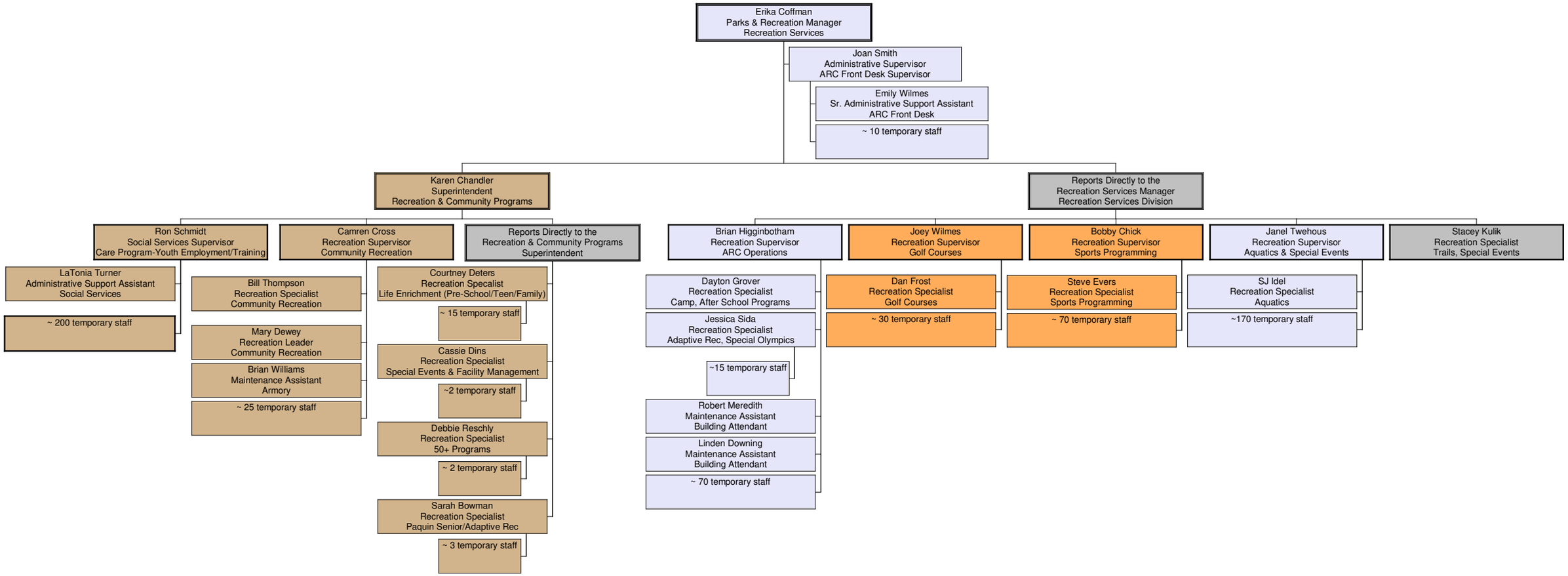

Updated 1/6/17