Activity & Recreation Center (ARC)
Columbia, Missouri

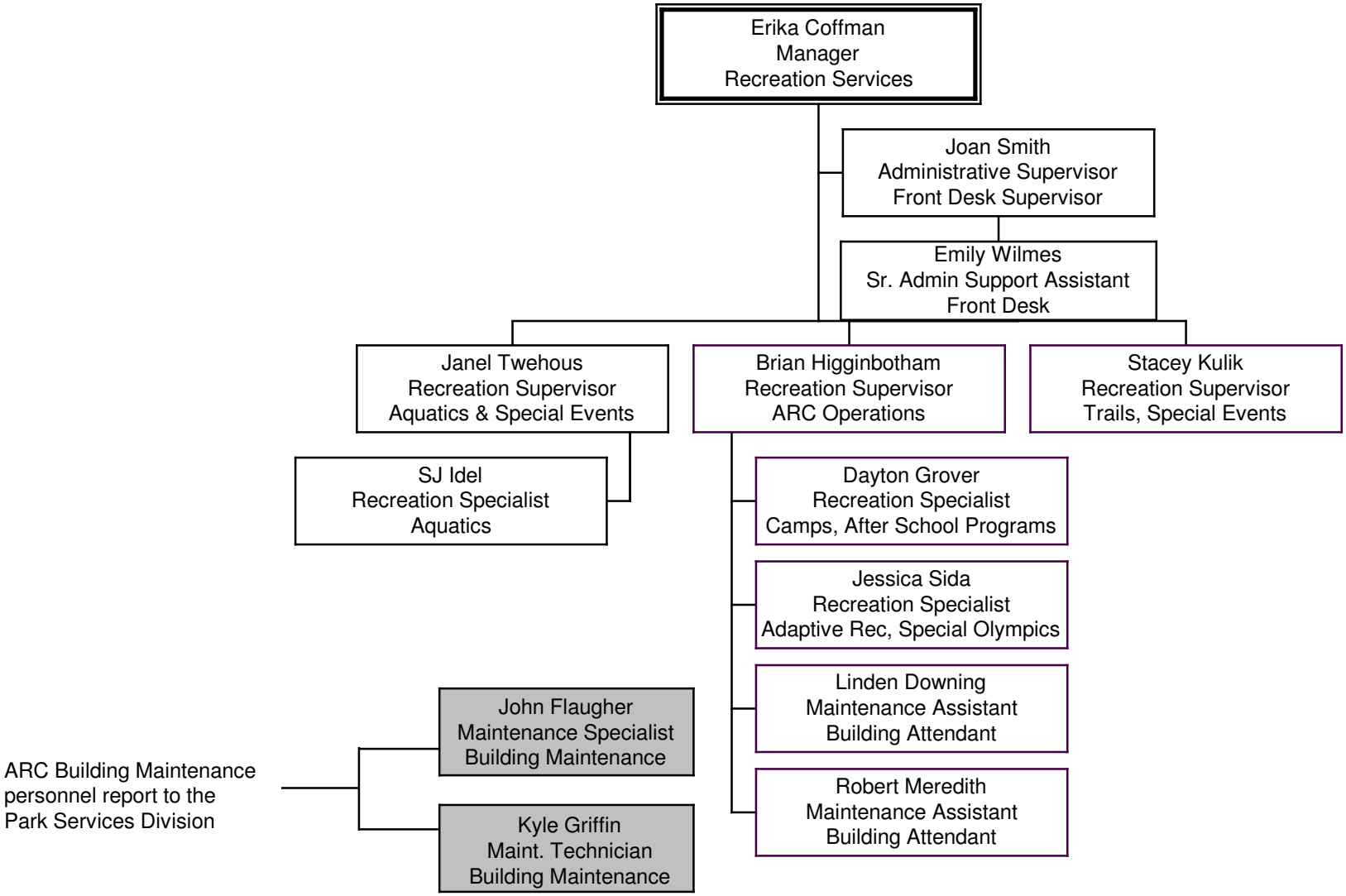

Updated 8/22/16 *Under the direction of the above permanent employees are approximately 150-200 seasonal employees.*