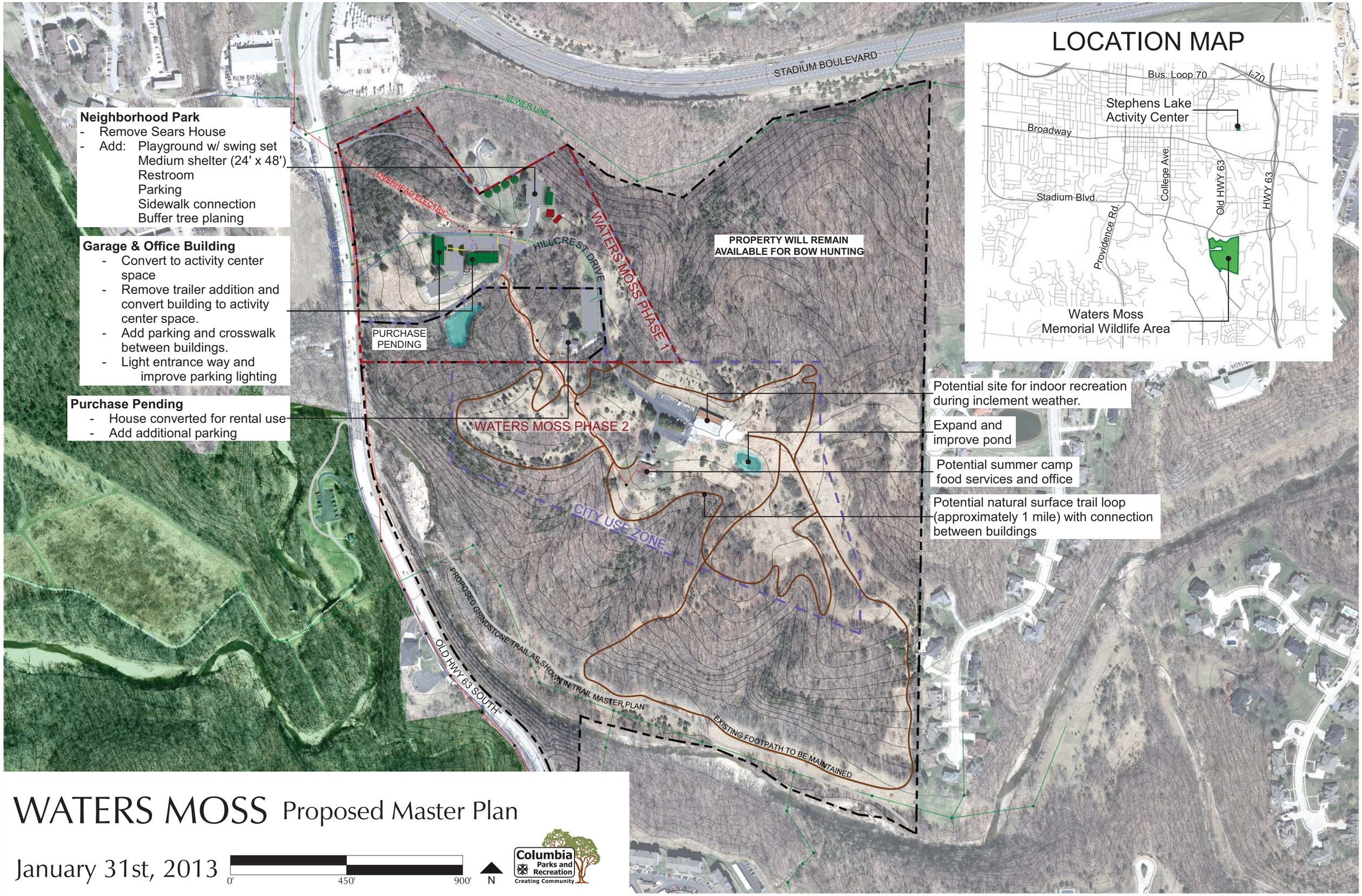

WATERS MOSS Proposed Master Plan

January 31st, 2013