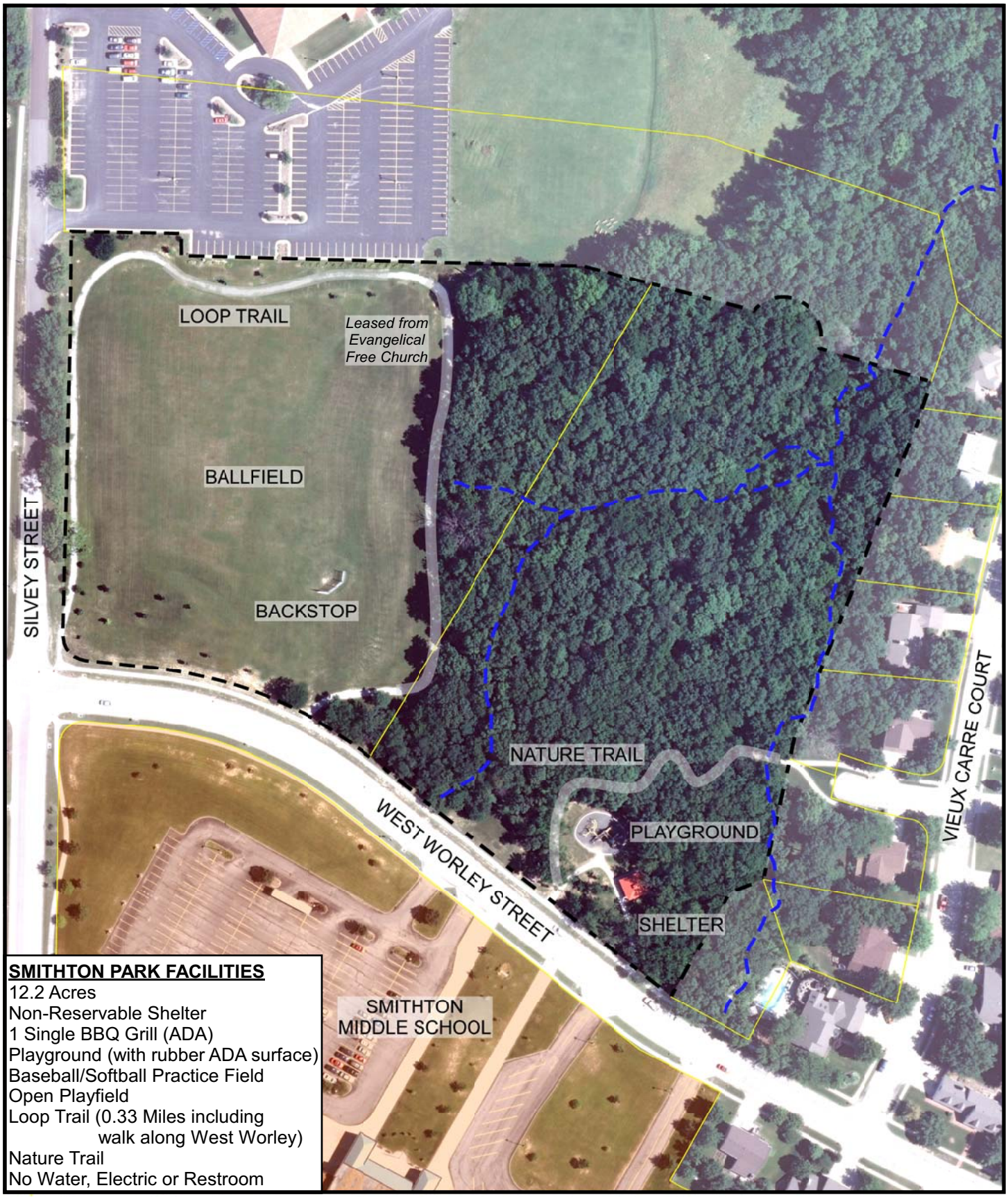

SMITHTON PARK FACILITIES

12.2 Acres
Non-Reservable Shelter
1 Single BBQ Grill (ADA)
Playground (with rubber ADA surface)
Baseball/Softball Practice Field
Open Playfield
Loop Trail (0.33 Miles including walk along West Worley)
Nature Trail
No Water, Electric or Restroom

Smithton Park

3501 West Worley Street

150' 0' 150'

Parcel lines property of Boone County

N

Columbia Parks and Recreation
Creating Community