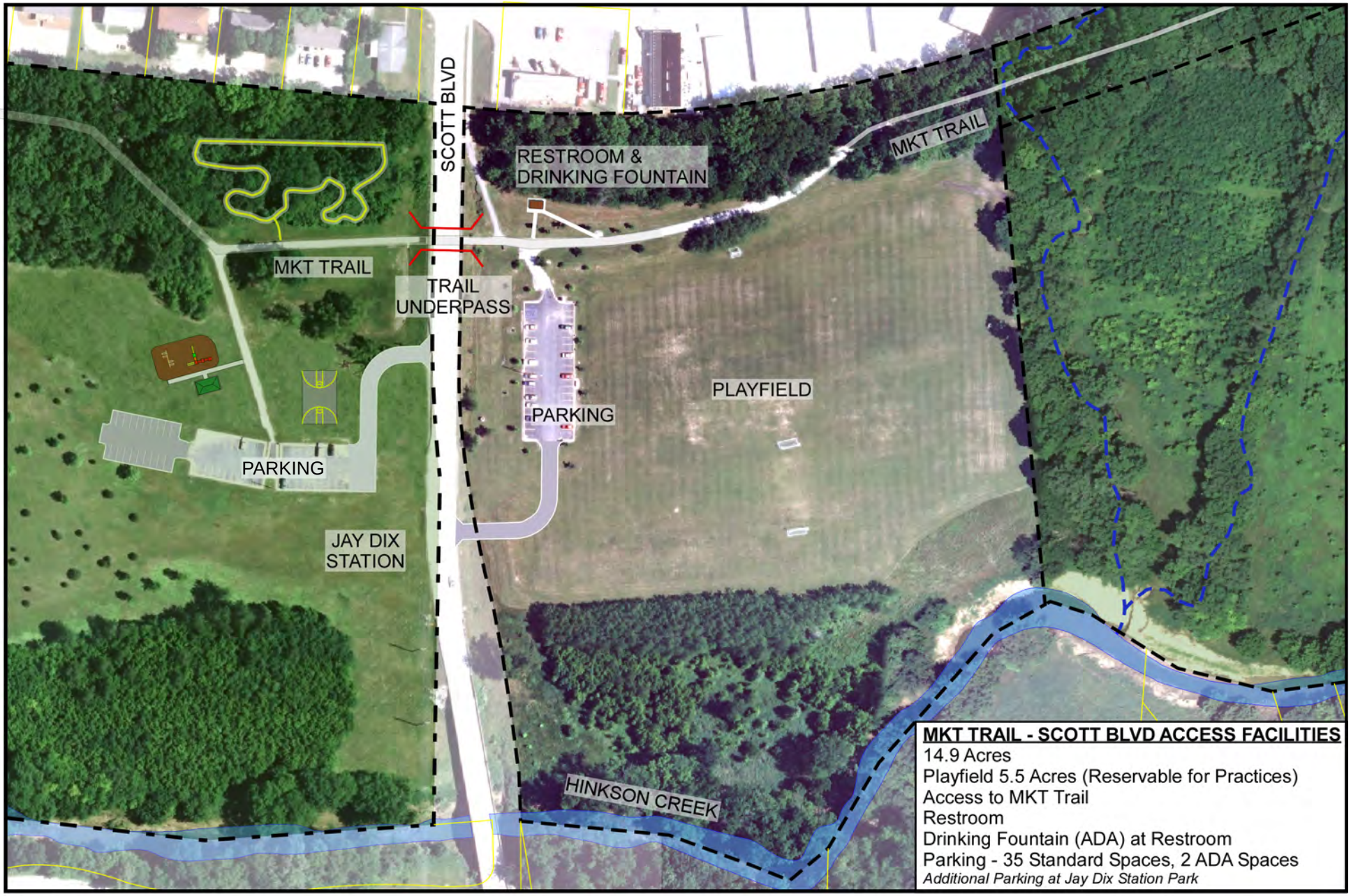

MKT Trail - Scott Boulevard Access

3800 South Scott Boulevard

150' 0' 175'

Parcel lines property of Boone County

N

Columbia Parks and Recreation
Creating Community