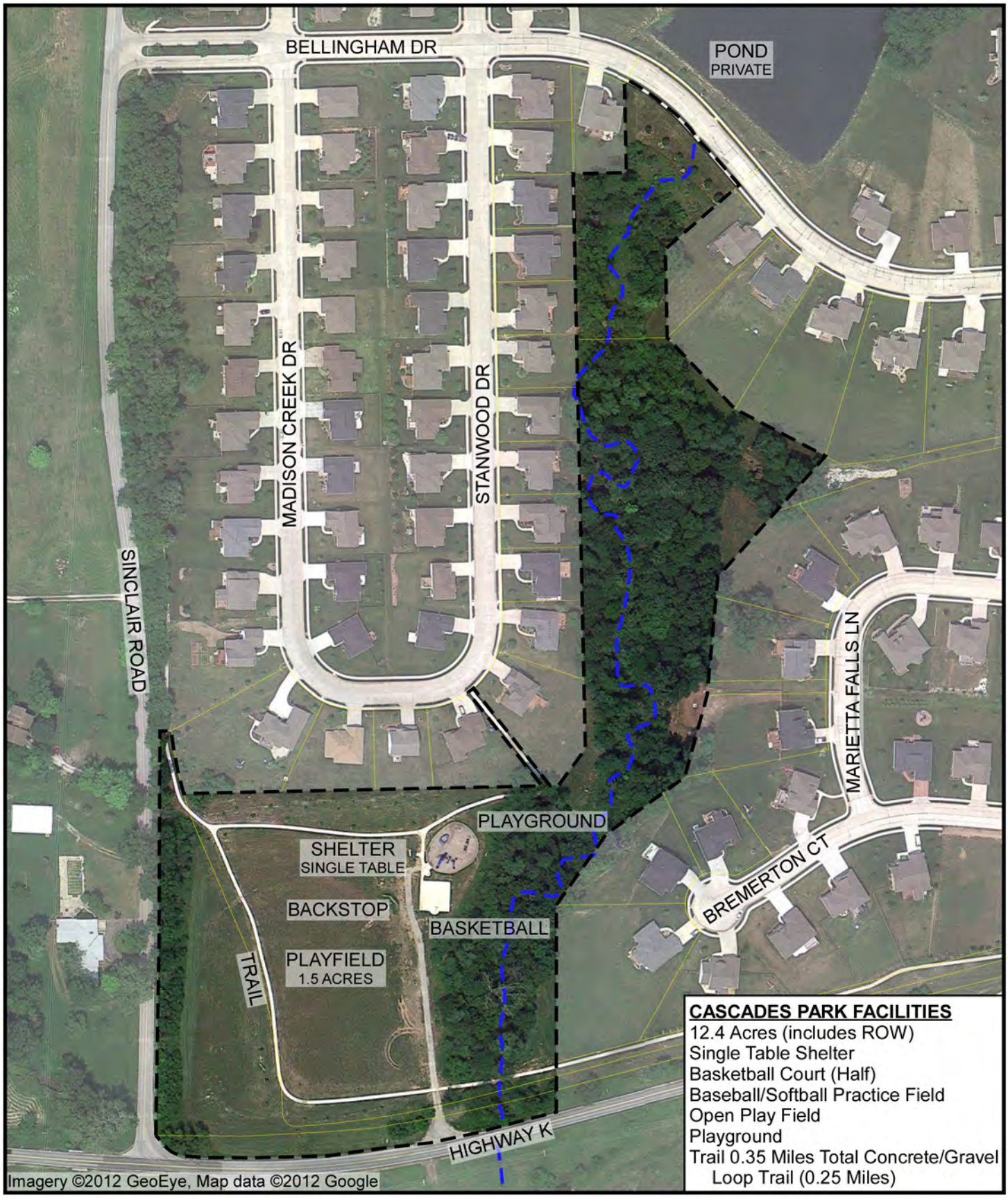

CASCADES PARK FACILITIES

12.4 Acres (includes ROW)
Single Table Shelter
Basketball Court (Half)
Baseball/Softball Practice Field
Open Play Field
Playground
Trail 0.35 Miles Total Concrete/Gravel
Loop Trail (0.25 Miles)

Cascades Park

6900 Sinclair Road

200' 0' 200'

Parcel lines property of Boone County

N

Columbia Parks and Recreation
Creating Community