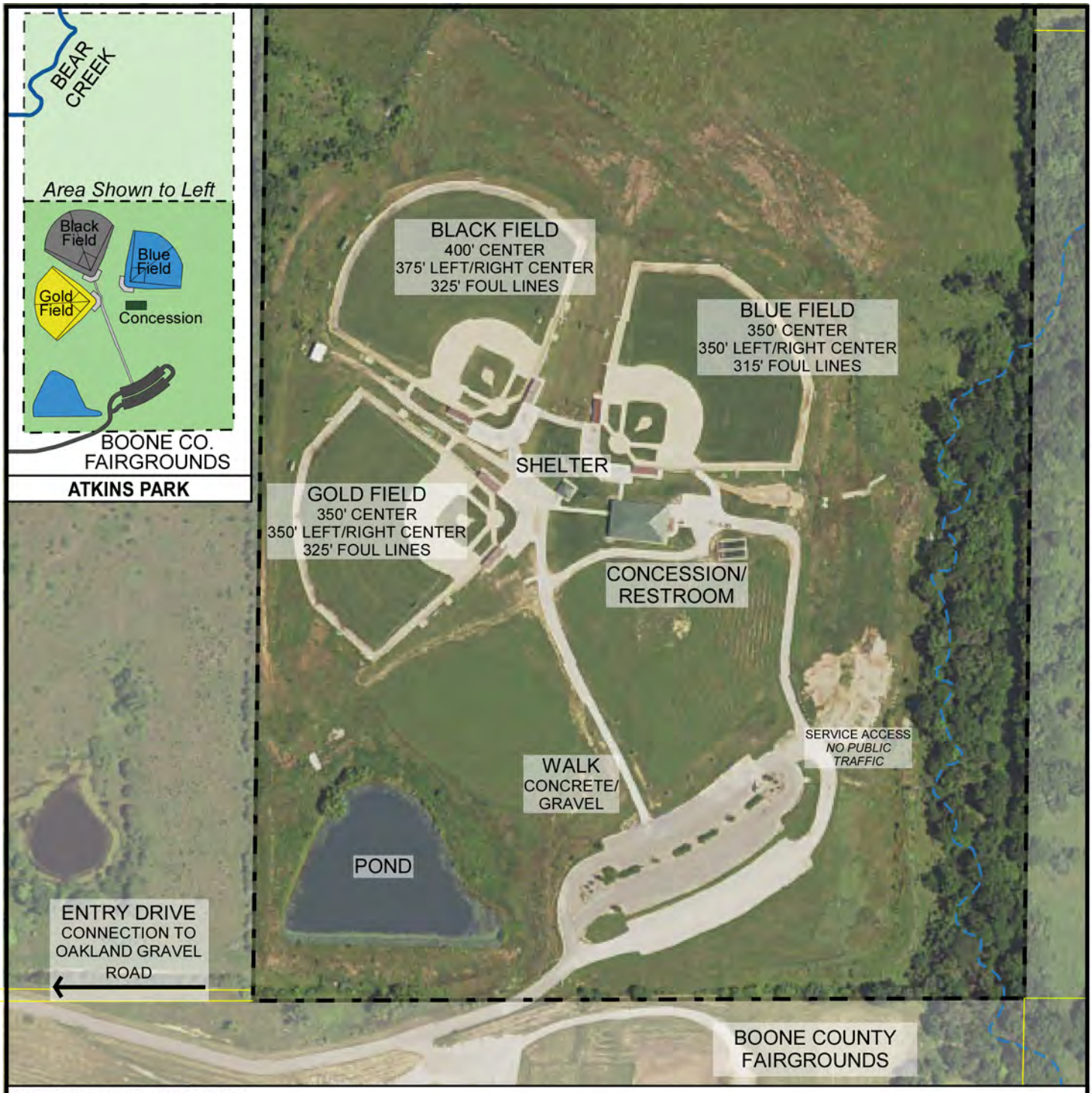

ATKINS PARK FACILITIES

80 Acres
Non-Reservable Shelter
Three Baseball Fields
Scheduled Use Only
No Open Practice or Pick Up Games

Drinking Fountain
Pond (1.5 Acres, No Swimming)
Parking - 123 Standard Spaces, 6 ADA spaces
Concession/Restroom

Thomas E. "Country" Atkins Jr. Memorial Park

5220 N. Oakland Gravel Rd.

N

250' 0' 250'

Parcel lines property of Boone County

Columbia Parks and Recreation
Creating Community