



# **Grindstone Trail Project Alternatives Analysis November 14, 2012**

**John Holmes  
Allstate Consultants LLC**



# Grindstone Trail Service Area

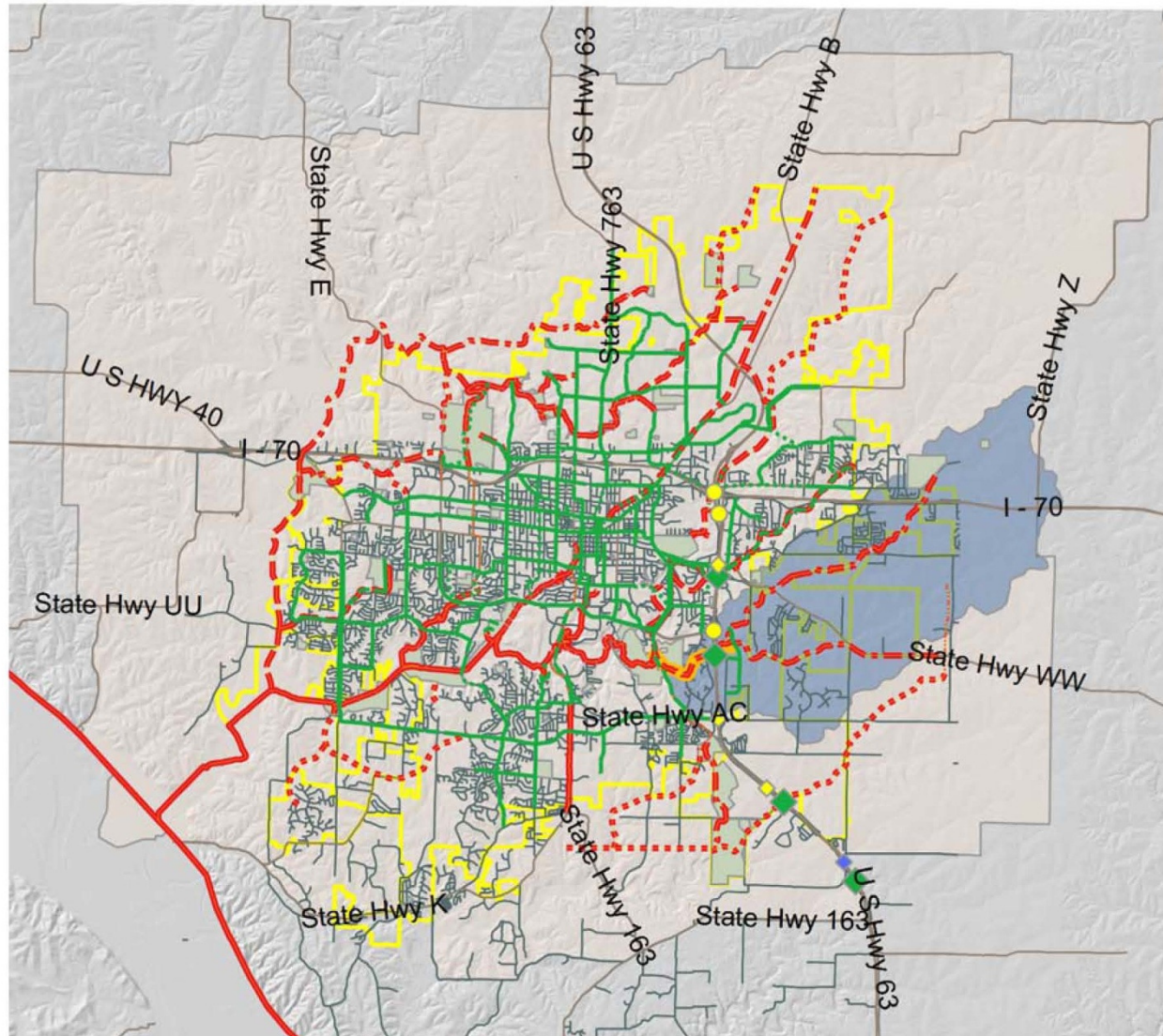

## Possible Hwy 63 Crossing Points



### Categories

- Existing Roadway Overpass
- Existing Roadway Underpass
- Through Existing Culvert
- Under Existing Creek Bridge

## Getabout Bike System

### Categories

- Existing
- Funded
- Proposed

## Parks - Trails Plan

### Categories

- Existing
- By Others
- Proposed Primary
- Proposed Secondary
- Proposed Tertiary

## Proposed\_Grindstone\_Trail



## Parks



## MoDOT Roads



## CARES\_N\_COLUMBIA\_ROADS.NA



## Approx. Trail Service Area



## Columbia City Limits



## Columbia Metro. Area



Created on: 11/14/2012 07:55:48



MAPWINDOW



# Grindstone Trail Service Area

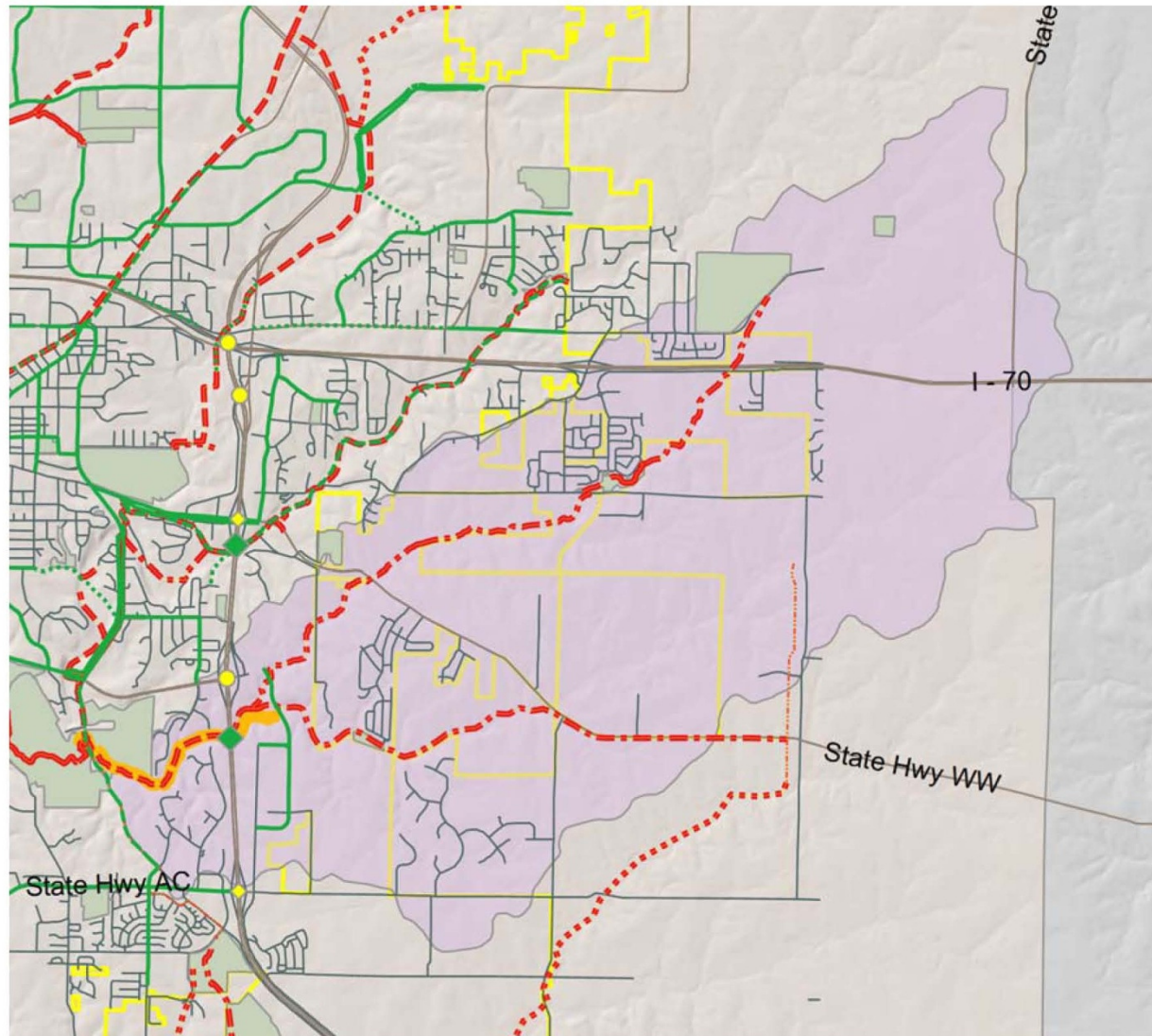

Possible Hwy 63 Crossing Points	
Categories	
Existing Roadway Overpass	
Existing Roadway Underpass	
Through Existing Culvert	
Under Existing Creek Bridge	
Getabout Bike System	
Categories	
Existing	
Funded	
Proposed	
Parks - Trails Plan	
Categories	
Existing	
By Others	
Proposed Primary	
Proposed Secondary	
Proposed Tertiary	
Proposed_Grindstone_Trail	
Parks	
MoDOT Roads	
CARES_N_COLUMBIA_ROADS.NA	
Approx. Trail Service Area	
Columbia City Limits	
Columbia Metro. Area	

Created on: 11/14/2012 07:55:48



MAPWINDOW



# Grindstone Trail

## Purpose and Need

- A review of the Vision Plan, the Parks and Rec. Needs Assessment, and other sources led us to the following purpose and need statements that guided alignment selection and design criteria
  - The project must result in a safe and useable facility for the full range of users
  - The project must encourage non-motorized transportation
  - The project must encourage recreational use
  - The project must be designed to fit into the larger network efficiently
  - The project must be mindful of environmental impacts



# 10 Separate Routes were Originally Considered

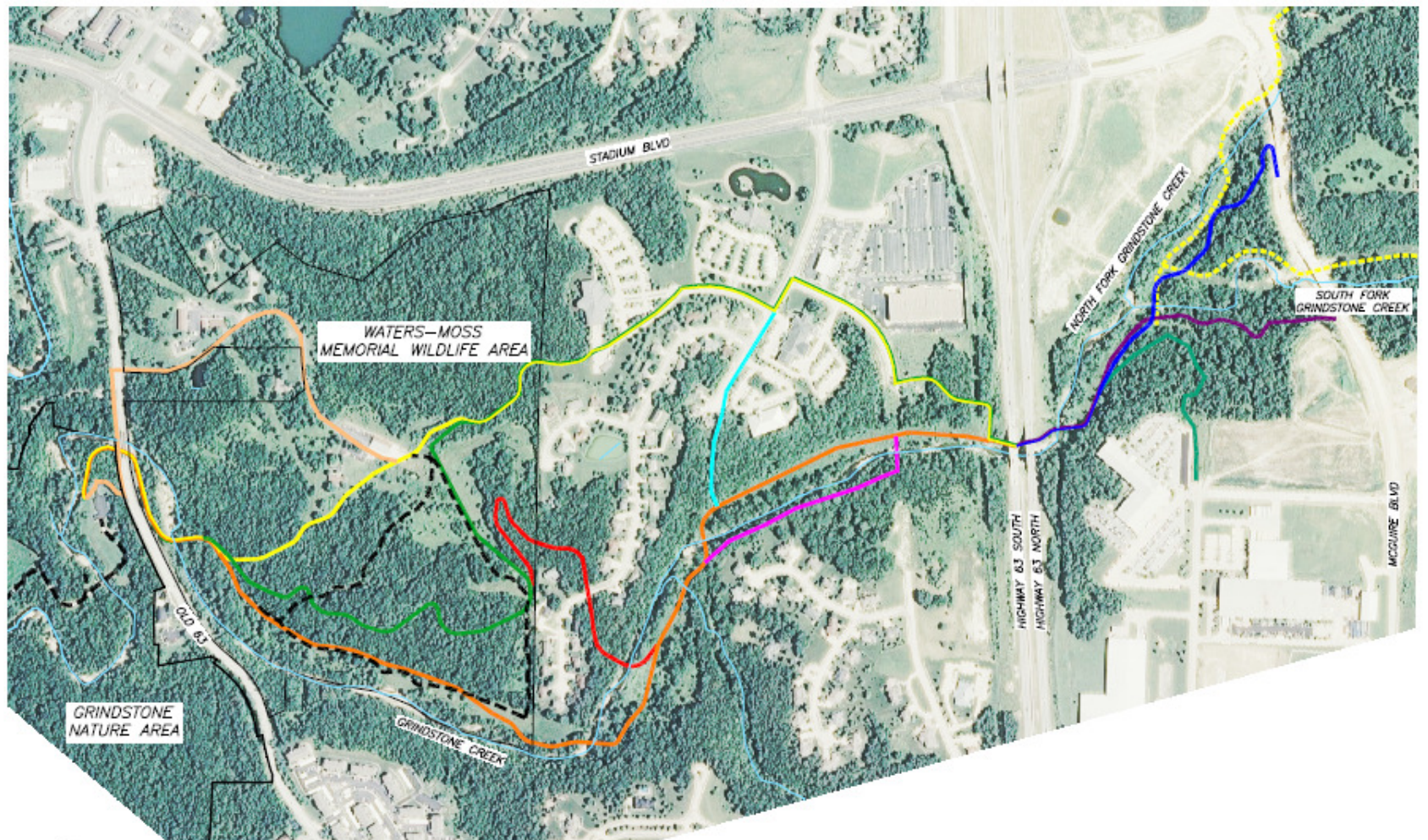

- RED ALIGNMENT
- ORANGE ALIGNMENT
- YELLOW ALIGNMENT
- GREEN ALIGNMENT
- BLUE ALIGNMENT
- VIOLET ALIGNMENT
- MAGENTA ALIGNMENT
- CYAN ALIGNMENT
- BLUE-GREEN ALIGNMENT
- MANILA ALIGNMENT
- FUTURE TRAILS
- EXISTING TRAILS IMPROVED SURFACE
- EXISTING MINOR NATURAL SURFACE

FIGURE 1  
TRAIL ALTERNATES  
GRINDSTONE TRAIL PROJECT  
COLUMBIA, MISSOURI

DESIGNED



DATE OF PRELIMINARY DESIGN  
DATE OF FINAL DESIGN

DATE  
8-28-2012

DATE  
11/12/02

SCALE  
1" = 250'

SHEET  
1



# 5 Routes Were Carried Forward to Detailed Review (3 Western)

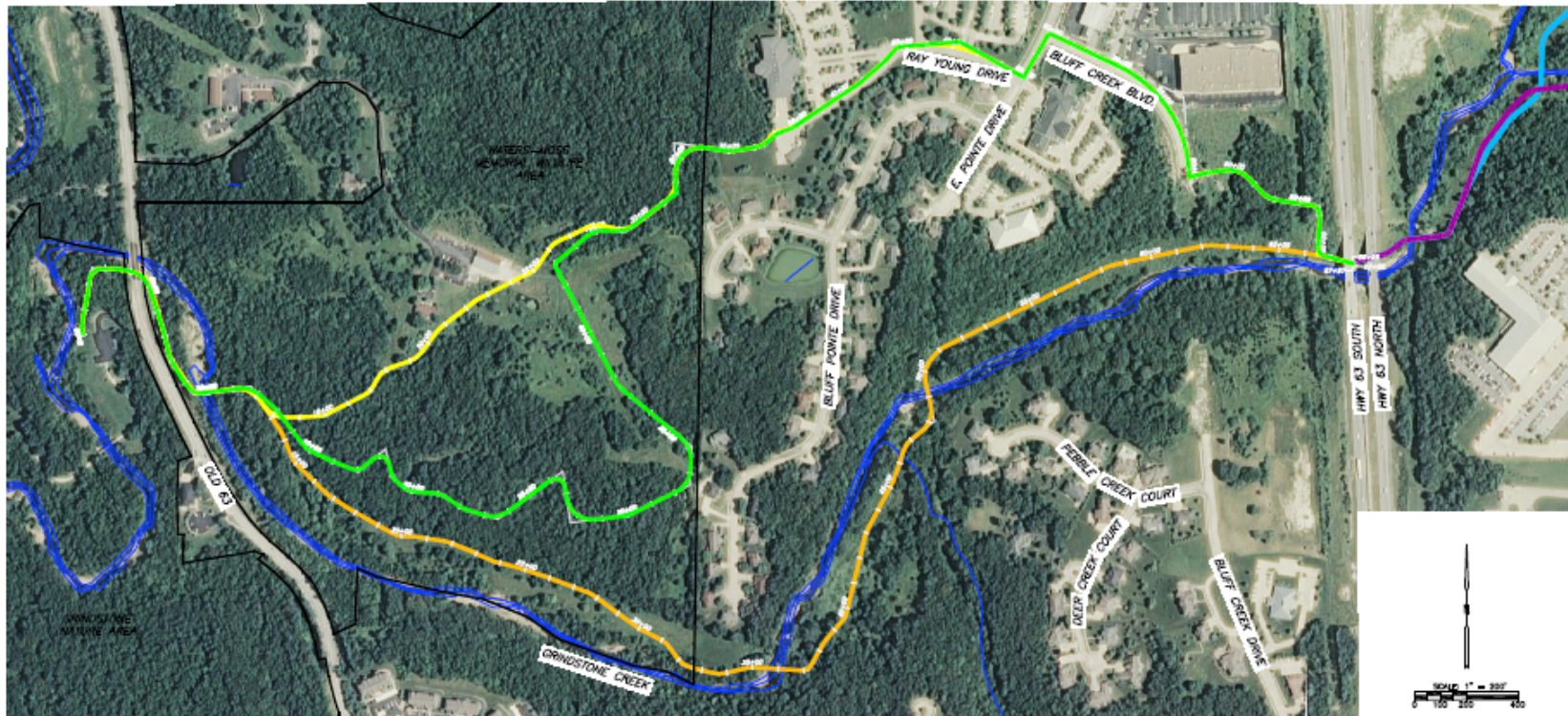
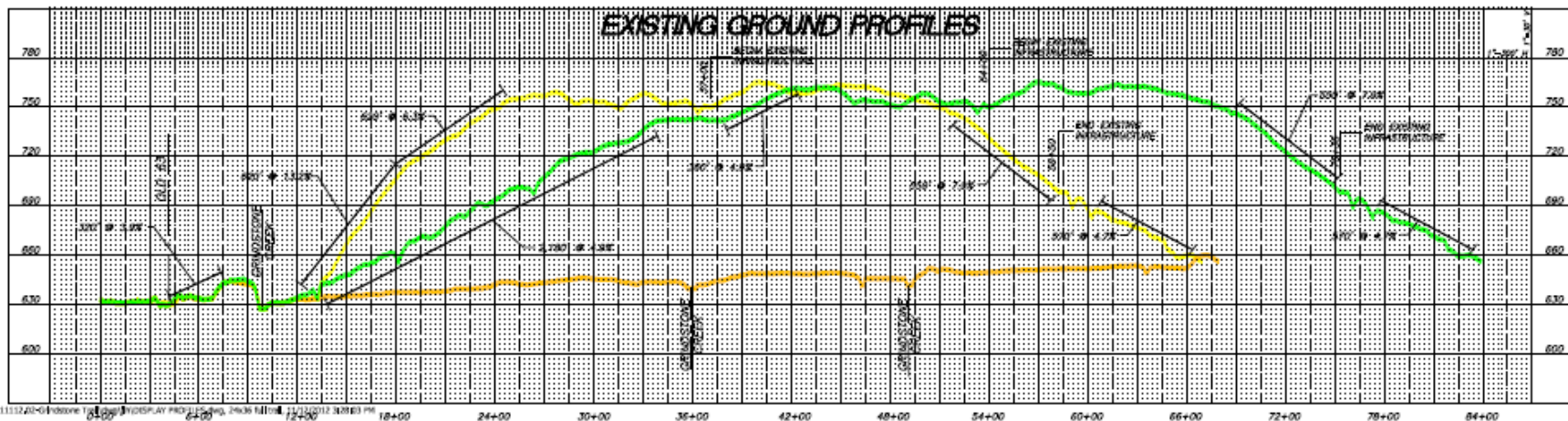

FIGURE 2  
ALTERNATE TRAIL ALIGNMENT COMPARISON  
WESTERN PORTION (ORANGE, YELLOW & GREEN) GRINDSTONE TRAIL  
COLUMBIA, MO



ALISTATE  
CONSULTANTS  
2010 L.L. 11112.02  
COLUMBIA, MO  
ALISTATE CONSULTANTS  
2010 L.L. 11112.02  
COLUMBIA, MO

DATE  
8-20-12  
JOB NUMBER  
11112.02  
SCALE  
AS SHOWN

SHEET  
2



# 5 Routes Were Carried Forward to Detailed Review (2 Eastern)

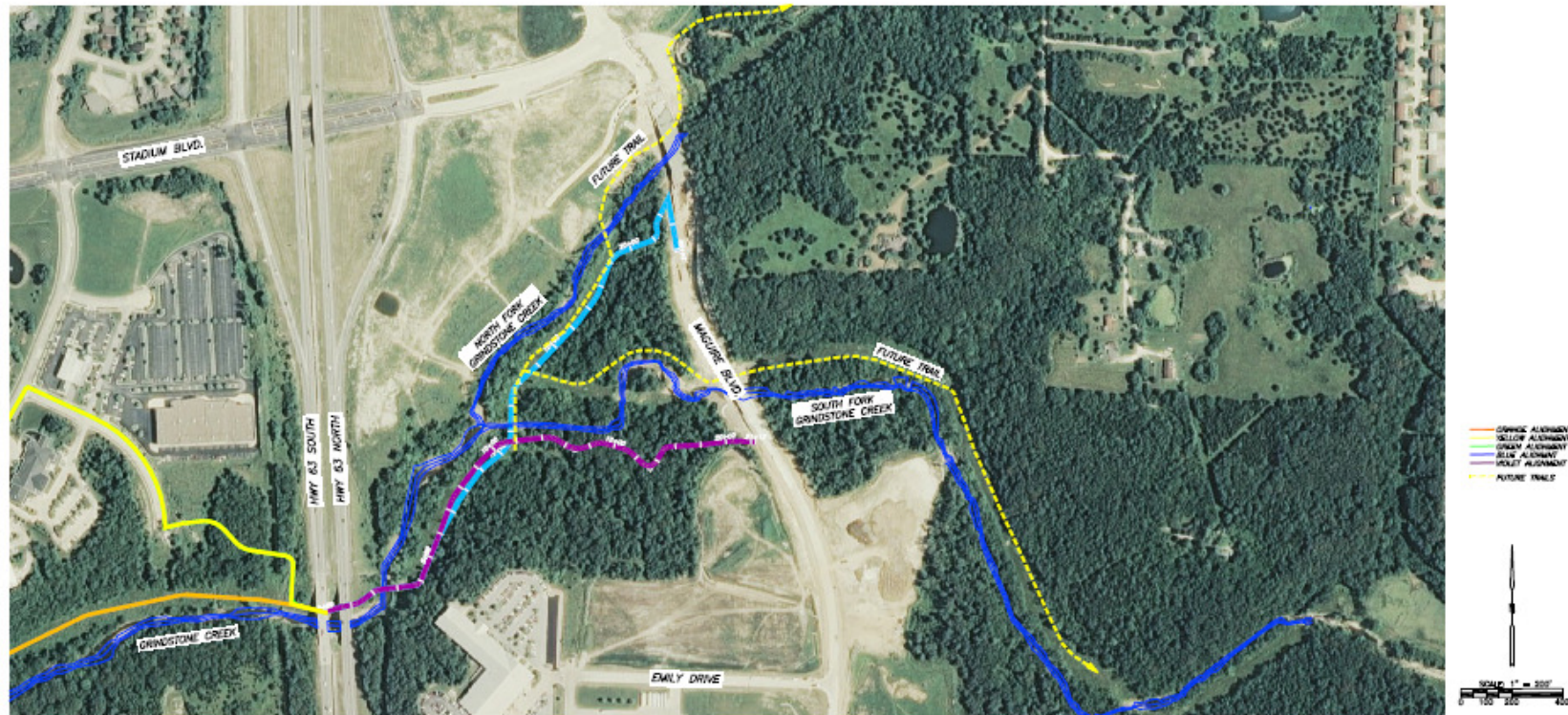

EXISTING GROUND PROFILES

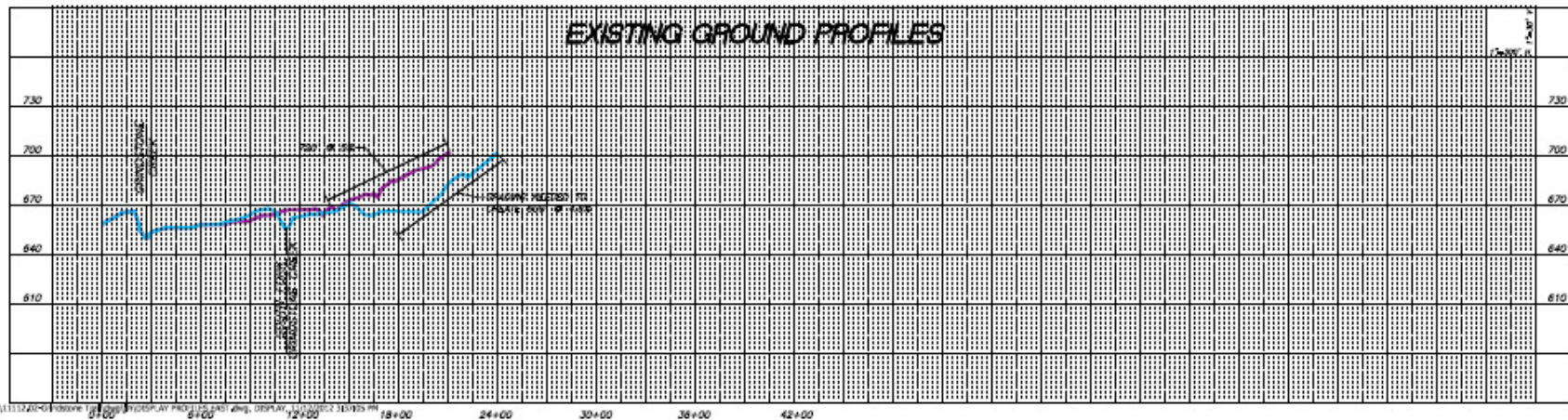

FIGURE 3  
ALTERNATE TRAIL ALIGNMENT COMPARISON  
EASTERN PORTION (BLUE AND VIOLET) GRINDSTONE TRAIL  
COLUMBIA, MO

DATE: 11-28-11

JOB NUMBER: 11112.02

SCALE: AS SHOWN

SHEET 3

ALISTATE  
CONSULTANTS  
INCORPORATED  
(877) 831-8799  
DESIGNING THE FUTURE

DATE: 11-28-11  
JOB NUMBER: 11112.02  
SCALE: AS SHOWN

SHEET 3



# Alternates Were Evaluated for:

- Impacts on adjacent properties
- Impacts on specific destinations
- Impacts relative to trail users in adjacent neighborhoods
- Terrain
- Public safety
- Environment and sustainability
- Maintenance and operations
- Initial construction cost



# Recommendations

- West Side – Orange Alignment
  - Safest
  - Most accessible to the full range of users
  - Most likely to encourage regular use
- East Side – Blue alignment recommended due to a slight advantage in long term costs, but the Violet alignment is acceptable because it has lower initial costs.



# PROPOSED TRAIL ALIGNMENT GRINDSTONE TRAIL PROJECT COLUMBIA, MISSOURI

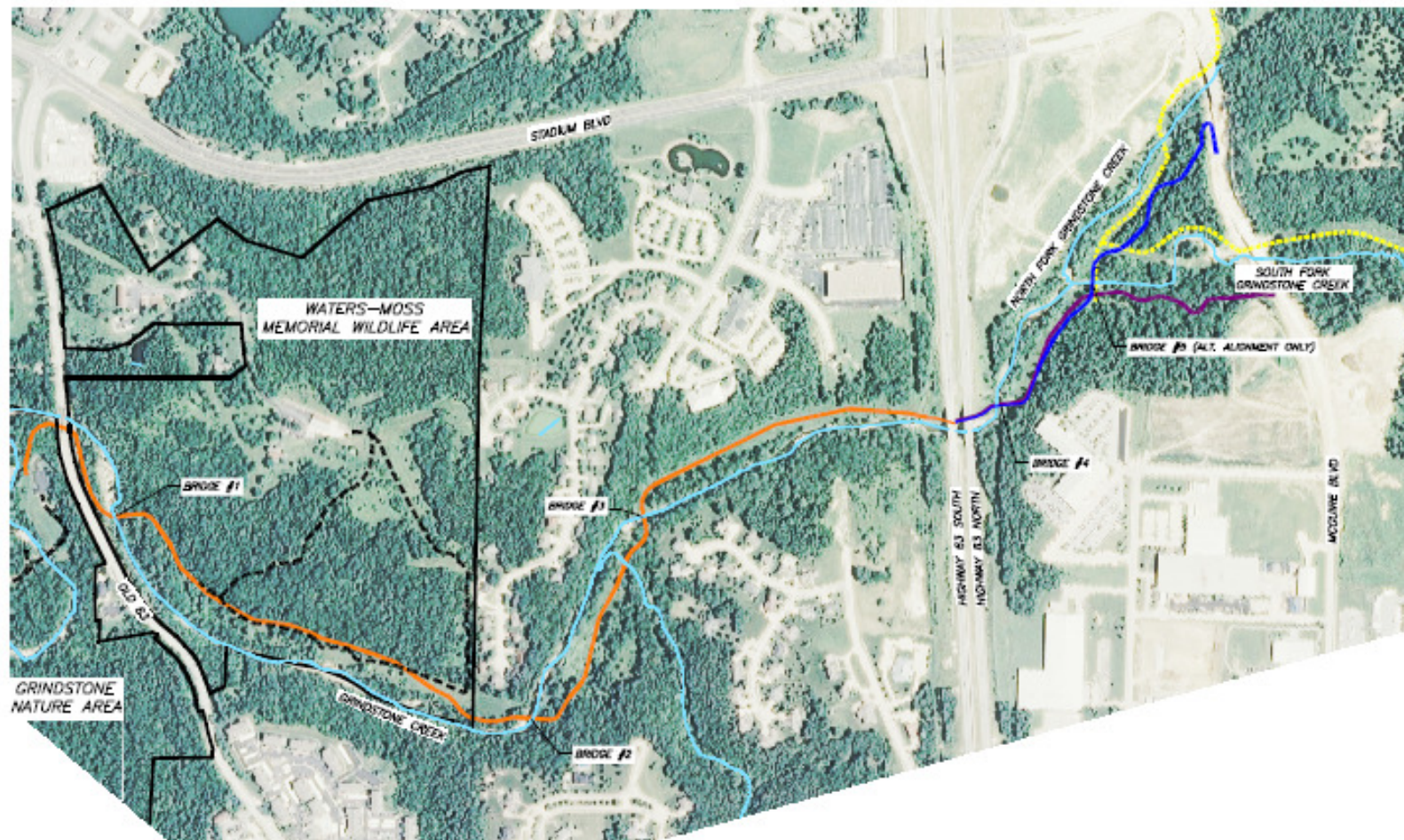

- ORANGE ALIGNMENT (PROPOSED ALIGNMENT)
- VIOLET ALIGNMENT (PROPOSED ALIGNMENT)
- BLUE ALIGNMENT (PROPOSED ALTERNATE TO THE VIOLET ALIGNMENT IF ADDITIONAL FUNDING BECOMES AVAILABLE)
- FUTURE TRAILS
- EXISTING TRAILS IMPROVED SURFACE
- EXISTING MINOR NATURAL SURFACE







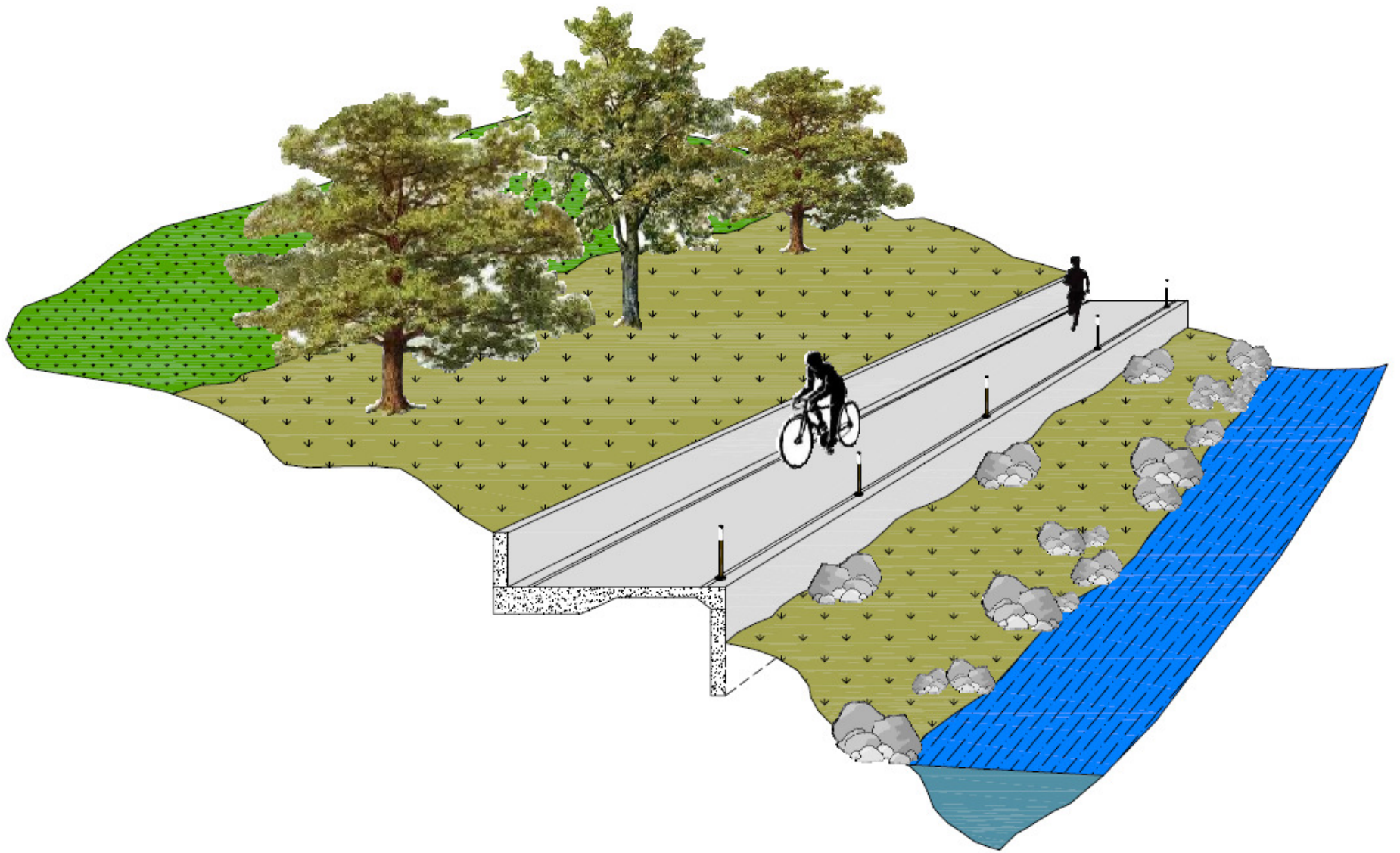



*TYPICAL CROSS SECTION THROUGH CREEK, TRAIL, AND RESIDENTIAL LOT*

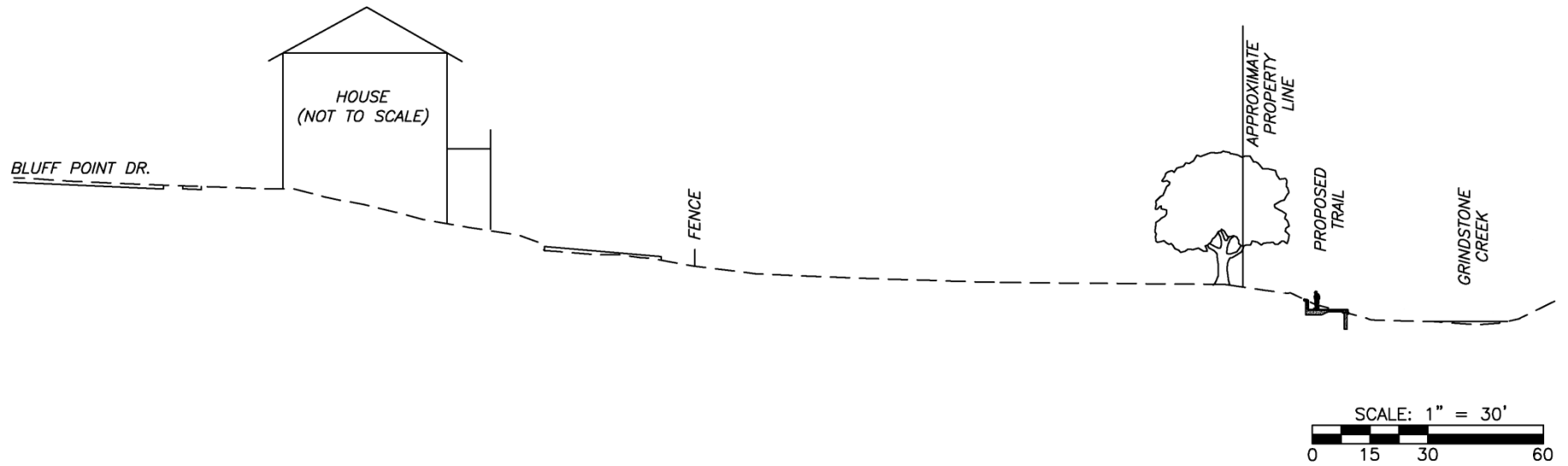



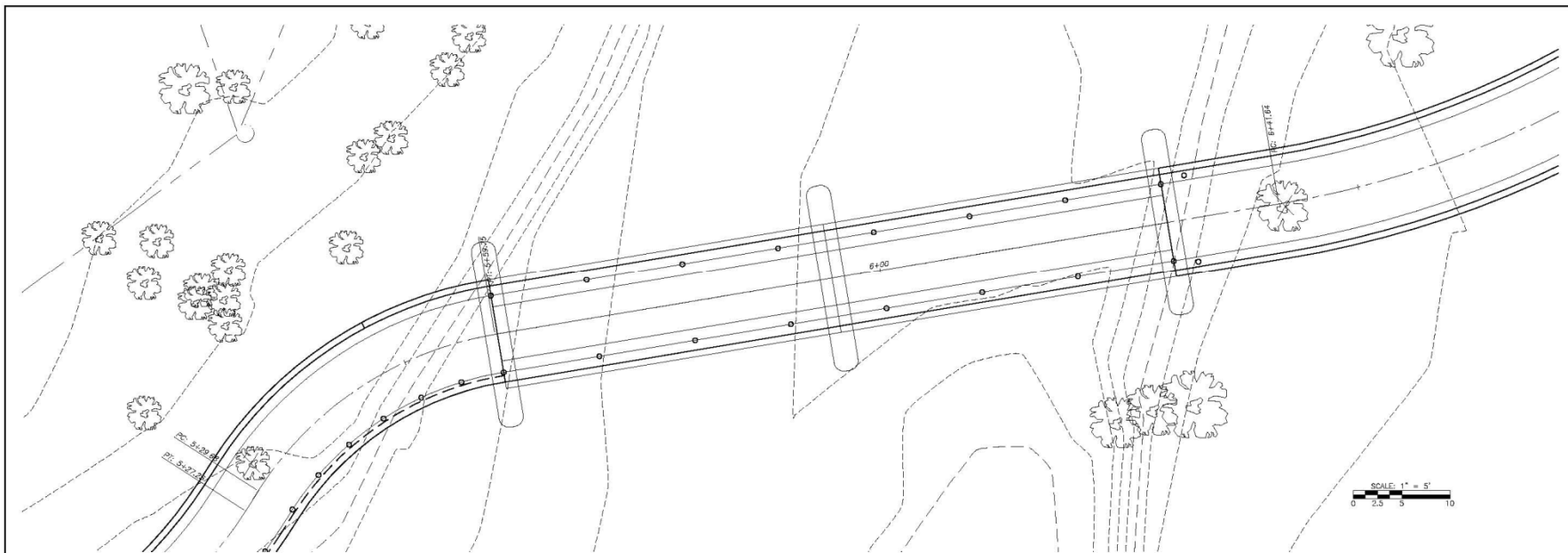

PRELIMINARY BRIDGE O2 LOCATION AND LAYOUT

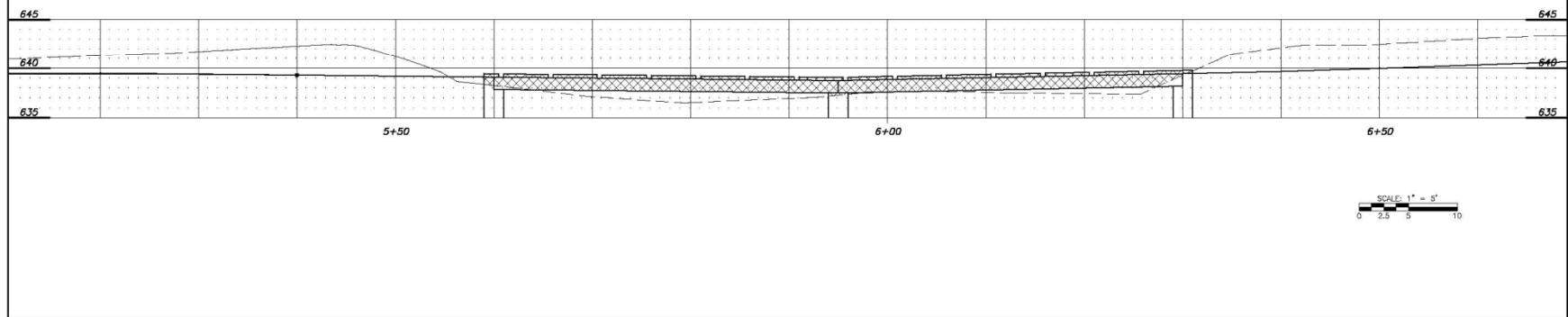

GRINDSTONE TRAIL  
PRELIMINARY  
BRIDGE ORANGE 2 PLAN PROFILE  
CITY, STATE

REVISED:



SCALE OF THIS DRAWING IS NOT TO BE USED FOR CONSTRUCTION. IT IS FOR PRELIMINARY DESIGN ONLY. CONSULT WITH THE DESIGNER FOR CONSTRUCTION DETAILS.

DATE: 11-14-2012

JOB NUMBER: 11112.02

SHEET

1



## Similar Bridge, County House Trail

