

City of Columbia, Missouri
Water & Light Department

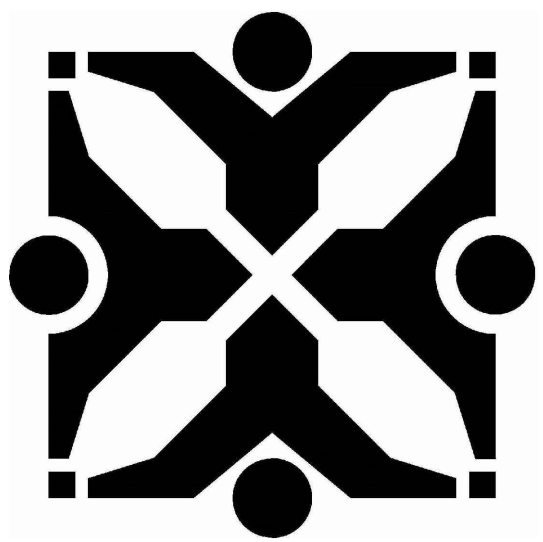

Columbia Municipal Power Plant
More's Lake Restoration

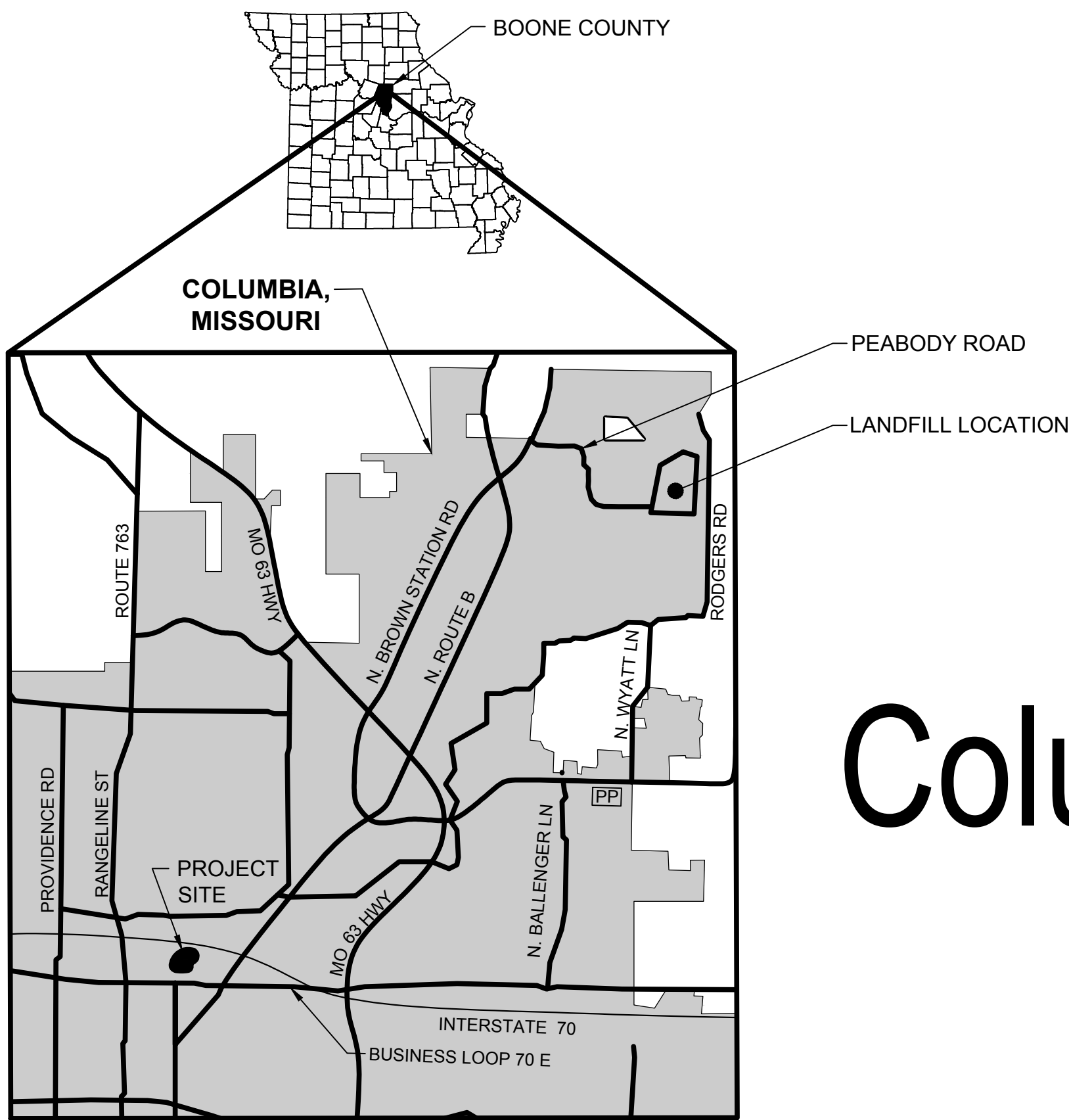

BOONE COUNTY,
1501 BUSINESS LOOP 70 E
COLUMBIA, MO 65201

LOCATION MAP
NOT TO SCALE

October 2016
93647

INDEX OF SHEETS

| SHEET # | SHEET TITLE |
|---------|--------------------------------------|
| G000 | COVER SHEET |
| G001 | GENERAL NOTES |
| G002 | LEGEND & ABBREVIATIONS |
| C001 | EXISTING CONDITIONS |
| C002 | REMEDIATION PLAN (EXCAVATION GRADES) |
| C003 | RESTORATION GRADING PLAN |
| C004 | RESTORATION PLAN |
| C005 | RESTORATION EROSION CONTROL PLAN |
| C006 | CROSS SECTIONS |
| C007 | DETAILS |

UTILITY COMPANIES:

| | |
|---|---|
| TELEPHONE CENTURYTEL 625 CHERRY STREET COLUMBIA, MO 65205 573-886-3500 | WATER CITY OF COLUMBIA P.O. BOX 6015 WATER & LIGHT DEPARTMENT COLUMBIA, MO 65205 573-874-7301 |
| NATURAL GAS AMEREN UE 210 ORR STREET COLUMBIA, MO 65201 573-239-6165 (N OF I-70) 573-876-3030 (S OF I-70) | ELECTRIC CITY OF COLUMBIA P.O. BOX 6015 WATER & LIGHT DEPARTMENT COLUMBIA, MO 65205 573-874-7301 |
| CABLE TELEVISION MEDIACOM 901 N. COLLEGE AVENUE COLUMBIA, MO 65201 573-443-1536 EXT 354 | SANITARY SEWER CITY OF COLUMBIA P.O. BOX 6015 PUBLIC WORKS DEPARTMENT COLUMBIA, MO 65205 573-874-7250 |
| LOCATES MISSOURI ONE CALL INC. 1022 B NORTHEAST DRIVE JEFFERSON CITY, MO 65109 1-800-344-7483 | ELECTRIC (COUNTY) BOONE ELECTRIC COOPERATIVE 1413 RANGE LINE STREET COLUMBIA, MO 65201 573-449-4181 EXT 231 |



9400 WARD PARKWAY
KANSAS CITY, MO 64114
816-333-9400
LICENSEE NO. 000165



City of Columbia, Missouri
Water & Light Department

| No. | Date | By | Revision |
|---------------|-----------------|---------|------------|
| A | 10/7/16 | BW | 30% DESIGN |
| | | | |
| | | | |
| File No. | Des. | B. WEIS | Sheet |
| Scale: none | Dwn. K. ANDRIST | | 1 of 10 |
| Date: 9/30/16 | Chk. C. SNIDER | | |

MORE'S LAKE
RESTORATION

Approved By

Director of Public Works

Date

Brian C. Weis, P.E.
Civil

License No. PE-2011000962

GENERAL NOTES:

- 1

THE PROJECT SITE IS LOCATED AT 1313 LAKEVIEW AVE, COLUMBIA, BOONE COUNTY, MISSOURI 65201.
- 2

THE LOCATIONS OF UTILITIES SHOWN HAVE BEEN DETERMINED FROM AVAILABLE INFORMATION. IT SHALL BE THE RESPONSIBILITY OF THE CONTRACTOR TO LOCATE ALL EXISTING UTILITIES WHETHER OR NOT SHOWN ON THE DRAWINGS AND TO PROTECT THEM FROM DAMAGE. WHERE A UTILITY IS ABANDONED OR REQUIRES TO BE PROTECTED THE CONTRACTOR SHALL PROVIDE PROTECTION OF THE UTILITY THAT AT LEAST MEETS THE REQUIREMENTS OF THE UTILITY COMPANY. THE CONTRACTOR SHALL BEAR ALL EXPENSE OF REPAIR, REPLACEMENT OR ANY OTHER CHARGES RELATED TO EXISTING UTILITIES IN CONJUNCTION WITH THE EXECUTION OF THIS WORK. PRIOR TO ANY EXCAVATION THE CONTRACTOR SHALL CALL MISSOURI ONE CALL SYSTEM AT 1-800-DIG-RITE (1-800-344-7483) WITH SUITABLE NOTICE FOR THEIR LOCATING AND MARKING OF UTILITIES.
- 3

THE CITY OF COLUMBIA, MISSOURI AND BURNS AND MCDONNELL ENGINEERING COMPANY, INC. (ENGINEER) SHALL BE LISTED AS ADDITIONAL NAMED INSURED BY THE CONTRACTOR.
- 4

THE CONTRACT DRAWINGS REPRESENT THE FINISHED WORK. CONTRACTOR SHALL BE RESPONSIBLE FOR ALL MEANS AND METHODS OF CONSTRUCTION. CONTRACTOR SHALL FURNISH ALL LABOR, EQUIPMENT, MATERIALS, AND TOOLS NECESSARY TO COMPLETELY PERFORM THE WORK IN SAFE, EXPEDITIOUS, AND WORKMAN LIKE MANNER. COORDINATE SCHEDULE OF THE WORK WITH THE OWNER. CONTRACTOR SHALL INSTALL EQUIPMENT AND MATERIALS PER MANUFACTURERS RECOMMENDATIONS UNLESS NOTED OTHERWISE. THE CONTRACTOR ACCEPTS FULL RESPONSIBILITY FOR PROPER HANDLING AND INSTALLATION OF EQUIPMENT AND MATERIALS.
- 5

CONTRACTOR SHALL UNDERTAKE ALL NECESSARY MEASURES TO ENSURE SAFETY OF ALL PERSONS AND STRUCTURES AT THE SITE AND ADJACENT TO THE SITE. CONTRACTOR SHALL BE RESPONSIBLE FOR ANY CLAIMS RESULTING FROM HIS/HER ACTIONS AND ACTIVITIES. VISITS TO THE SITE BY OWNER OR THE ENGINEER SHALL NOT RELIEVE THE CONTRACTOR OF SUCH RESPONSIBILITY.
- 6

THE CONTRACTOR SHALL ACCEPT FULL RESPONSIBILITY FOR EQUIPMENT AND MATERIALS THROUGH PROJECT COMPLETION. CONTRACTOR SHALL STORE EQUIPMENT AND MATERIALS IN A SECURE LOCATION (ON OR OFF-SITE).
- 7

THE CONTRACTOR SHALL BE RESPONSIBLE FOR THE PROPER SAFEGUARDING OF THE INSTALLATION AND MATERIALS AND EQUIPMENT STORED ON THE SITE TO PREVENT THEFT, VANDALISM OR DAMAGE.
- 8

CONTRACTOR SHALL MINIMIZE DISTURBANCES TO ADJACENT PROPERTIES THAT ARE NOT THE PROPERTY OF THE OWNER.
- 9

CONTRACTOR SHALL BE RESPONSIBLE FOR OBTAINING ALL CONSTRUCTION PERMITS REQUIRED TO PERFORM THE WORK. CONTACT CITY OF COLUMBIA PUBLIC WORKS 573-874-7250. CONTRACTOR TO PROVIDE CERTIFICATES OF INSURANCE AND OTHER DOCUMENTATION REQUIRED BY THE JURISDICTIONAL AGENCY BEFORE PERFORMING THE WORK.
- 10

ALL WORK SHALL BE PERFORMED IN ACCORDANCE WITH OSHA.
- 11

ALL WORK SHALL BE PERFORMED IN ACCORDANCE WITH LOCAL, STATE, AND FEDERAL REGULATIONS.
- 12

THESE NOTES AND OTHER DRAWING NOTES CONTAINED HERewith ARE PROVIDED TO MEET SPECIFIC REQUIREMENTS AND TO SUPPLEMENT THE CONTRACT DOCUMENTS. THESE NOTES NEITHER REPLACE NOR OVERRIDE THE PROVISIONS AND REQUIREMENTS OF THE CONTRACT DOCUMENTS.
- 13

THESE DRAWINGS SHALL BE USED IN CONJUNCTION WITH ANY SHOP DRAWINGS PROVIDED BY SUPPLIERS. ALL SHOP DRAWINGS PROVIDED BY OTHERS SHALL BE SUBMITTED TO THE ENGINEER FOR REVIEW PRIOR TO THE FABRICATION OF MATERIAL OR THE PURCHASE OF NON-RETURNABLE STOCK. DIMENSIONAL REVIEW IS THE CONTRACTOR'S RESPONSIBILITY.
- 14

UNKNOWN SITUATIONS OR CONDITIONS NOT COVERED IN THE CONTRACT DOCUMENTS ARE THE RESPONSIBILITY OF THE CONTRACTOR. ENGINEER AND MANUFACTURERS SPECIALISTS MAY BE AVAILABLE FOR CONSULTATION. THE PRESENCE OF THE ENGINEER OR THE MANUFACTURERS REPRESENTATIVE AT THE PROJECT SITE DOES NOT RELIEVE THE CONTRACTOR OF THE RESPONSIBILITY FOR A PROPER INSTALLATION.
- 15

ALL DIMENSIONS, ELEVATIONS, AND CONDITIONS SHALL BE VERIFIED IN THE FIELD BY THE CONTRACTOR AND ANY DISCREPANCIES SHALL BE BROUGHT TO THE ATTENTION OF THE ENGINEER FOR CLARIFICATION BEFORE PROCEEDING WITH THE AFFECTED PART OF WORK. CONTRACTOR SHALL NOT BASE CONSTRUCTION QUANTITIES FROM THE CONTRACT DRAWINGS.
- 16

THE CONTRACTOR SHALL VISIT THE SITE AND FAMILIARIZE HIMSELF/HERSELF WITH THE EXISTING CONDITIONS BEFORE SUBMITTING HIS/HER BID. SCALING FROM THE DRAWINGS IS PROHIBITED.
- 17

IF CERTAIN FEATURES ARE NOT FULLY SHOWN OR CALLED FOR ON THE CONTRACT DRAWINGS OR SPECIFICATIONS, THEIR CONSTRUCTION SHALL BE OF THE SAME CHARACTER AS FOR SIMILAR CONDITIONS THAT ARE SHOWN OR CALLED FOR, SUBJECT TO THE APPROVAL OF THE ENGINEER.
- 18

ALL WORK SHALL BE DONE TO THE LINES, SLOPES, THICKNESS, AND GRADES INDICATED IN THE CONTRACT DRAWINGS. ALL ESTABLISHED MONUMENTS, BENCHMARKS, REFERENCE POINTS, STAKES, AND OTHER CENTRAL POINTS SHALL BE CAREFULLY PRESERVED BY THE CONTRACTOR. CONTRACTOR SHALL NOTIFY OWNER IN WRITING OF BENCHMARKS, REFERENCE LINES, OR OTHER CONTROL POINTS WHICH MAY HAVE BEEN DISTURBED OR WHICH APPEAR TO BE OFF LINE OR GRADE.

GENERAL NOTES (CONT.):

- 19

ONCE THE WORK HAS BEEN STARTED, THE CONTRACTOR SHALL COMPLETE THE INSTALLATION WITHOUT ANY INTERRUPTIONS.
- 20

CONTRACTOR SHALL BE RESPONSIBLE FOR PROVIDING POTABLE WATER AND TEMPORARY SANITARY FACILITIES FOR CONTRACTOR'S PERSONNEL. CONTRACTOR SHALL ALSO BE RESPONSIBLE FOR INSTALLING AND REMOVING ANY REQUIRED TEMPORARY UTILITY CONNECTIONS.
- 21

CONTRACTOR IS RESPONSIBLE FOR THE REMOVAL, MANAGEMENT, STORAGE, LOADING, AND DISPOSAL OF CONSTRUCTION DEBRIS. CONTRACTOR SHALL DISPOSE OF PER APPLICABLE LOCAL, STATE, AND FEDERAL REGULATIONS.
- 22

SUBSTITUTIONS: EQUIPMENT OF GREATER OR LARGER POWER, DIMENSIONS, CAPACITIES, AND RATINGS MAY BE FURNISHED PROVIDED SUCH PROPOSED EQUIPMENT IS APPROVED BY ENGINEER IN WRITING AND CONNECTING ELECTRICAL AND MECHANICAL SERVICES, CIRCUIT BREAKERS, CONDUITS, MOTORS AND EQUIPMENT SPACES SHALL BE INCREASED AS REQUIRED. NO ADDITIONAL COSTS WILL BE APPROVED FOR THESE INCREASES IF LARGER EQUIPMENT IS APPROVED.
- 23

SUBMITTALS: SUBMIT MATERIAL AND PRODUCT DATA, WARRANTIES, INSTALLATION, AND AS-BUILT CONSTRUCTION DOCUMENTS TO THE ENGINEER. CONTRACTOR SHALL FORWARD MATERIAL MANIFESTS TO THE ENGINEER. CONTRACTOR SHALL PREPARE AND SUBMIT TO ENGINEER A DUST CONTROL PLAN TO IDENTIFY AND DOCUMENT STRATEGIES FOR IMPLEMENTING PREVENTATIVE ACTIONS FOR APPROVAL PRIOR TO STARTING WORK. CONTRACTOR SHALL IMPLEMENT DUST CONTROL PROCEDURES IN ACCORDANCE WITH APPROVED PLAN.
- 24

TESTING: TEST ALL PIPE MATERIALS AND EQUIPMENT AS SPECIFIED OR PER MANUFACTURER'S RECOMMENDATIONS IN THE PRESENCE OF THE ENGINEER.
- 25

UPON REQUEST ENGINEER WILL PROVIDE ELECTRONIC DRAWINGS (AUTOCAD VERSION 2014) TO BIDDING CONTRACTORS AS A SECONDARY REFERENCE FOR BID PREPARATION. ELECTRONIC DRAWINGS ARE NOT PART OF THE CONTRACT DOCUMENTS. NO QUESTIONS REGARDING ELECTRONIC DRAWINGS WILL BE ALLOWED DURING BIDDING. THE ELECTRONIC DRAWINGS ARE FOR REFERENCE PURPOSES ONLY. USE OF THE ELECTRONIC DRAWINGS FOR CONSTRUCTION PURPOSES SHALL BE AT THE CONTRACTOR'S RISK.

CIVIL NOTES:

- 1

SURVEY WORK: TO ACCURATELY DETERMINE LOCATIONS AND ELEVATIONS SURVEYING SHALL BE PERFORMED DURING THE COURSE OF CONSTRUCTION BY PROFESSIONAL LICENSED SURVEYOR REGISTERED IN THE STATE OF MISSOURI. SURVEYOR SHALL PREPARE AND SUBMIT A BRIEF SURVEY WORK PLAN. SURVEY GRID SHALL ALIGN WITH ESTABLISHED SITE COORDINATE SYSTEM. SURVEYOR SHALL BE RETAINED AND COMPENSATED BY CONTRACTOR. CONTRACTOR SHALL NOTIFY ENGINEER PRIOR TO COMMENCING SURVEY WORK. CONTRACTOR SHALL ESTABLISH A UNIFORM GRID OVER THE PROJECT AREA NOT TO EXCEED 50 FEET BETWEEN GRID POINTS. IN ADDITION, ESTABLISH GRID POINTS, AS A MINIMUM, AT THE TOP, MID-POINT, AND BASE OF ALL SIDE SLOPES WITHIN THE LINER PLACEMENT AREA. THE CONTRACTOR SHALL BE REQUIRED TO PERFORM A SURVEY AND DETERMINE VERTICAL ELEVATIONS TO THE NEAREST 0.1 FOOT FOR THE FOLLOWING SURFACES:

A

EXISTING GRADE BEFORE COMMENCING WORK.

B

TOP OF REMEDIATED SURFACE.

C

TOP OF PIPING AT 50 FOOT INTERVALS AND END INVERTS.

D

CENTERLINE ALIGNMENT OF SIDEWALKS AND FENCING AT A MIN. OF 25 FOOT INTERVALS.

E

CORNERS OF PAVEMENT.

F

TOP OF ALL FINAL GRADES.

G

ALL BURIED PIPING, STRUCTURES, AND ELECTRICAL CONDUIT.

H

GROUNDWATER WELLS AT GROUND SURFACE, TOP OF PIPE, AND TOP OF CASING.
- 2

THE SURVEYS SHALL BE THE BASIS FOR PAYMENT FOR NON-LUMP SUM LINE ITEMS AND SHALL BE CONDUCTED BY AN INDEPENDENT THIRD PARTY. SURVEYOR SHALL SEAL ALL WORK PRODUCTS. DIGITAL TERRAIN MODELS USED FOR CALCULATIONS SHALL BE SUBMITTED TO ENGINEER FOR QUANTITY VERIFICATION.
- 3

CONTRACTOR SHALL SUBMIT AS-BUILT DRAWINGS OR OTHER NECESSARY DOCUMENTATION TO ENGINEER INDICATING FINAL VERTICAL ELEVATIONS, HORIZONTAL LOCATIONS, AND INVERTS OF ALL COMPONENTS OF THE WORK. CONTRACTOR SHALL PROVIDE NEATLY RED-MARKED DRAWINGS IDENTIFYING ANY MODIFICATIONS TO THE CONTRACT DOCUMENTS AND INDICATING CONFORMANCE TO THE CONTRACT DOCUMENTS.
- 4

HORIZONTAL AND VERTICAL CONTROL POINTS SHALL BE ESTABLISHED BY CONTRACTOR PRIOR TO CONSTRUCTION. CONTRACTOR SHALL FIELD VERIFY ALL EXISTING SURVEY INFORMATION DURING CONSTRUCTION STAKING, COMPARE THESE ELEVATIONS WITH ELEVATIONS SHOWN HEREIN AND REVIEW WITH ENGINEER.
- 5

PARKING LOT AND TRAILS SHALL BE PROOFROLLED AS A SINGLE-PASS OPERATION WITH CONVENTIONAL COMPACTION EQUIPMENT DURING SUBGRADE PREPARATION AND PRIOR TO PLACEMENT OF THE AGGREGATE SURFACE COURSE. SOFT SPOTS SHALL BE OVER EXCAVATED, BACKFILLED, AND COMPACTED WITH SUITABLE MATERIAL.
- 6

CONTRACTOR SHALL RESTORE ALL DISTURBED AREAS AS SPECIFIED.

| NO. | DATE | BY | CKD | DESCRIPTION |
|-----|---------|----|-----|-------------|
| A | 10/7/16 | | | 30% REVIEW |



9400 WARD PARKWAY
KANSAS CITY, MO 64114
816-333-9400
LICENSEE NO. 000165

| | | | |
|----------|--------------|----------|------------|
| date | OCTOBER 2016 | detailed | K. ANDRIST |
| designed | B. WEIS | checked | C. SNIDER |



City of Columbia
Utilities Department
BOONE COUNTY, MO

MORE'S LAKE RESTORATION

GENERAL NOTES

| | | | |
|---------|--------------------------------|----------|-----------|
| project | 93647 | contract | - |
| drawing | G001 | rev. | A |
| sheet | 2 | of | 10 sheets |
| file | 2 93647_G001 GENERAL NOTES.dwg | | |

Chris Snider, P.E.
Civil
PE-2005 001043

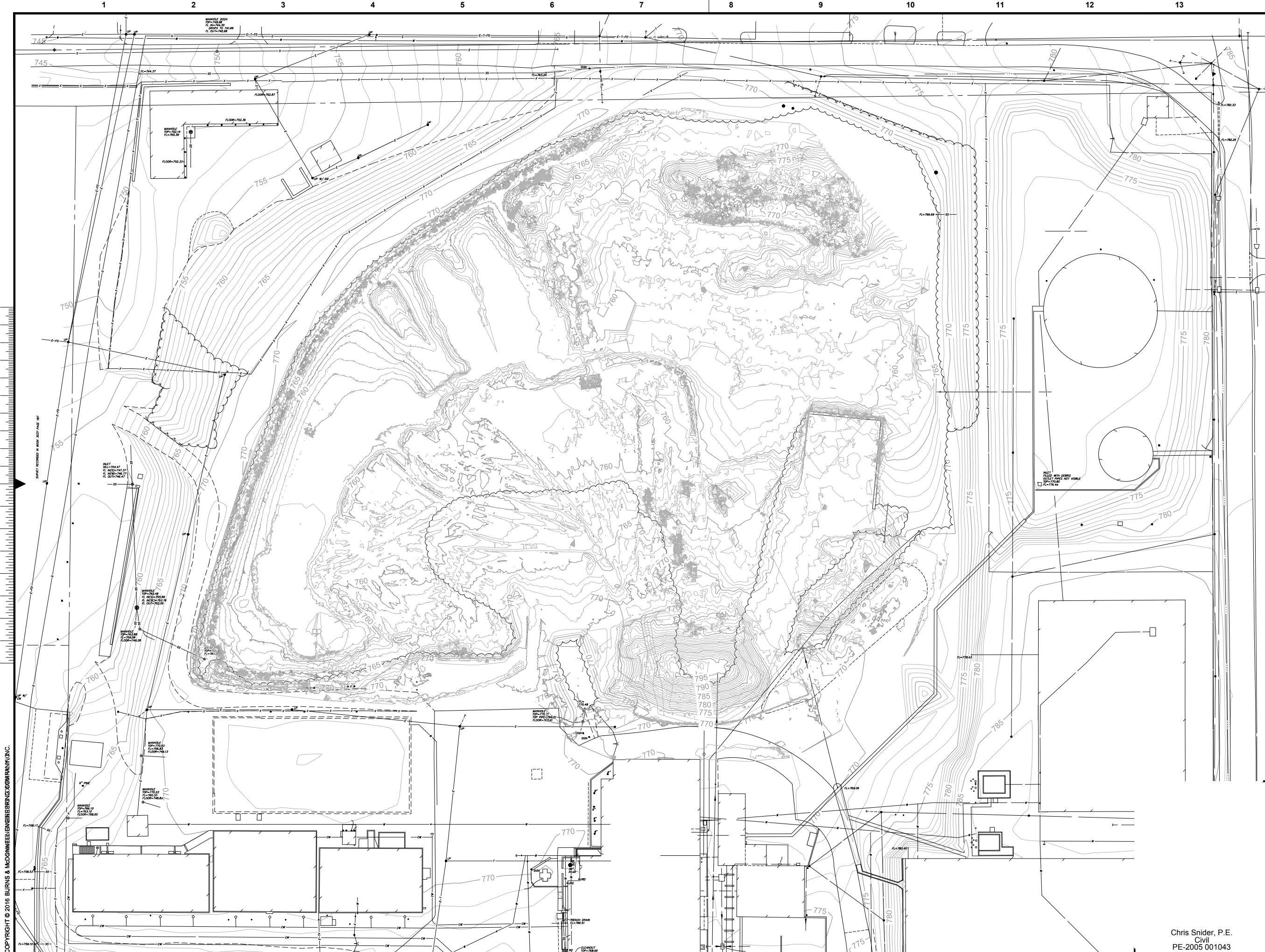

| NO. | DATE | BY | CKD | DESCRIPTION |
|-----|---------|----|-----|-------------|
| A | 10/7/16 | | | 30% REVIEW |



9400 WARD PARKWAY
KANSAS CITY, MO 64114
816-333-9400
LICENSEE NO. 000165

| | | | |
|----------|--------------|----------|------------|
| date | OCTOBER 2016 | detailed | K. ANDRIST |
| designed | B. WEIS | checked | C. SNIDER |



City of Columbia
Utilities Department
BOONE COUNTY, MO

MORE'S LAKE RESTORATION

EXISTING CONDITIONS

| | | | |
|---------|-------|----------|----|
| project | 93647 | contract | - |
| drawing | C001 | rev. | A |
| sheet | 4 | of | 10 |
| sheet | 4 | of | 10 |

file 4 93647_C001 EXISTING CONDITIONS.dwg

COPYRIGHT © 2016 BURNS & MCDONNELL ENGINEERING & CONSTRUCTION, INC.

Chris Snider, P.E.
Civil
PE-2005 001043

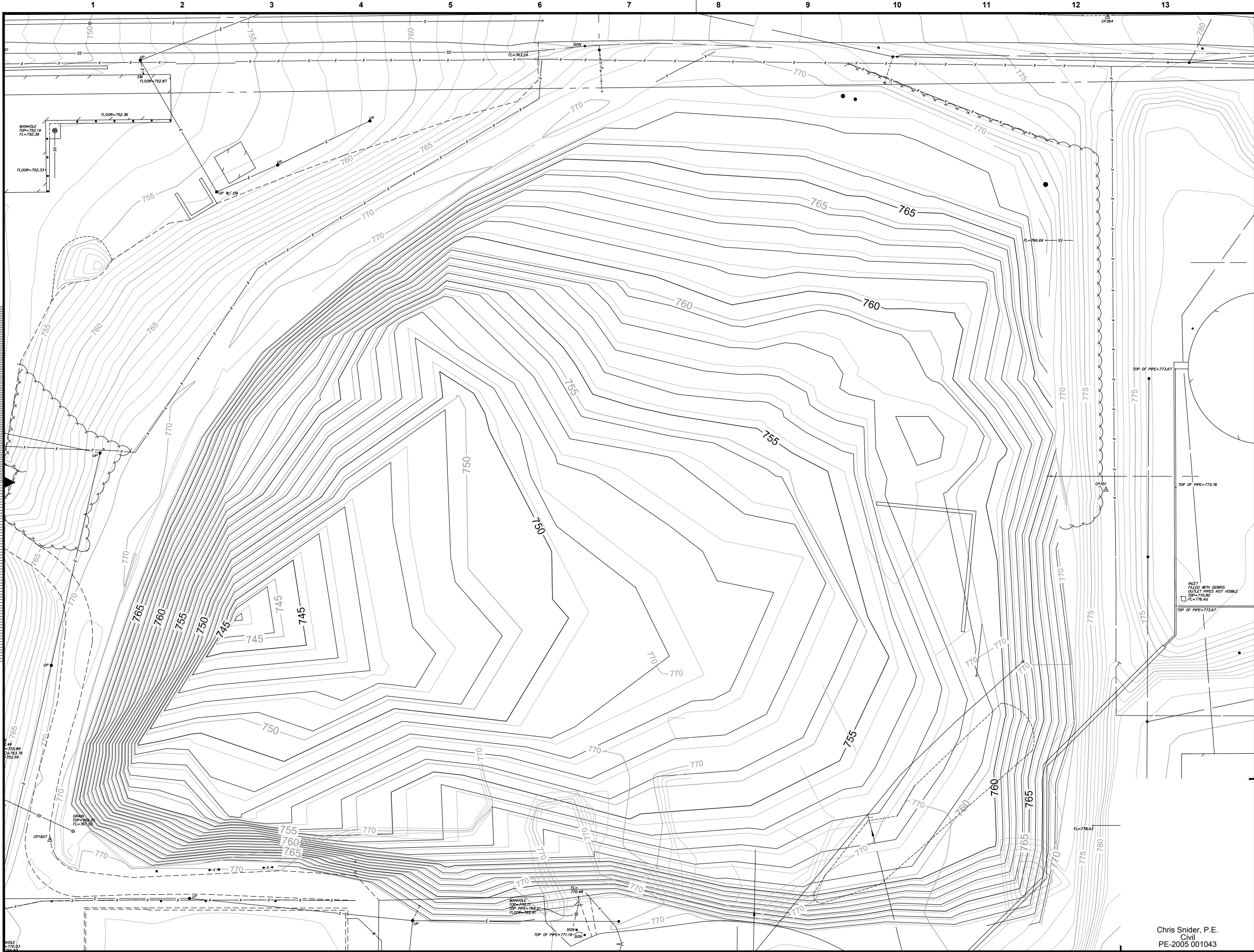

| NO. | DATE | BY | CKD | DESCRIPTION |
|-----|---------|----|-----|-------------|
| A | 10/7/16 | | | 30% REVIEW |



9400 WARD PARKWAY
KANSAS CITY, MO 64114
816-333-9400
LICENSEE NO. 000165

| | | | |
|----------|--------------|----------|------------|
| date | OCTOBER 2016 | detailed | K. ANDRIST |
| designed | B. WEIS | checked | C. SNIDER |



City of Columbia
Utilities Department
BOONE COUNTY, MO

MORE'S LAKE RESTORATION

REMEDATION PLAN (EXCAVATION
GRADES)

| | | | |
|---------|---|----------|----|
| project | 93647 | contract | - |
| drawing | C002 | rev. | A |
| sheet | 5 | of | 10 |
| file | 5 93647_C002 REMEDIATION PLAN (EXCAVATION GRADES).dwg | | |

Chris Snider, P.E.
Civil
PE-2005 001043

COPYRIGHT © 2016 BURNS & MCDONNELL ENGINEERING & CONSTRUCTION, INC.

Z:\Clients\ENV\Columbia\MO\93647_MoresLake\Design\CADD\Drawings\5 93647_C002 REMEDIATION PLAN (EXCAVATION GRADES).dwg 10/6/2016 Weis, Brian

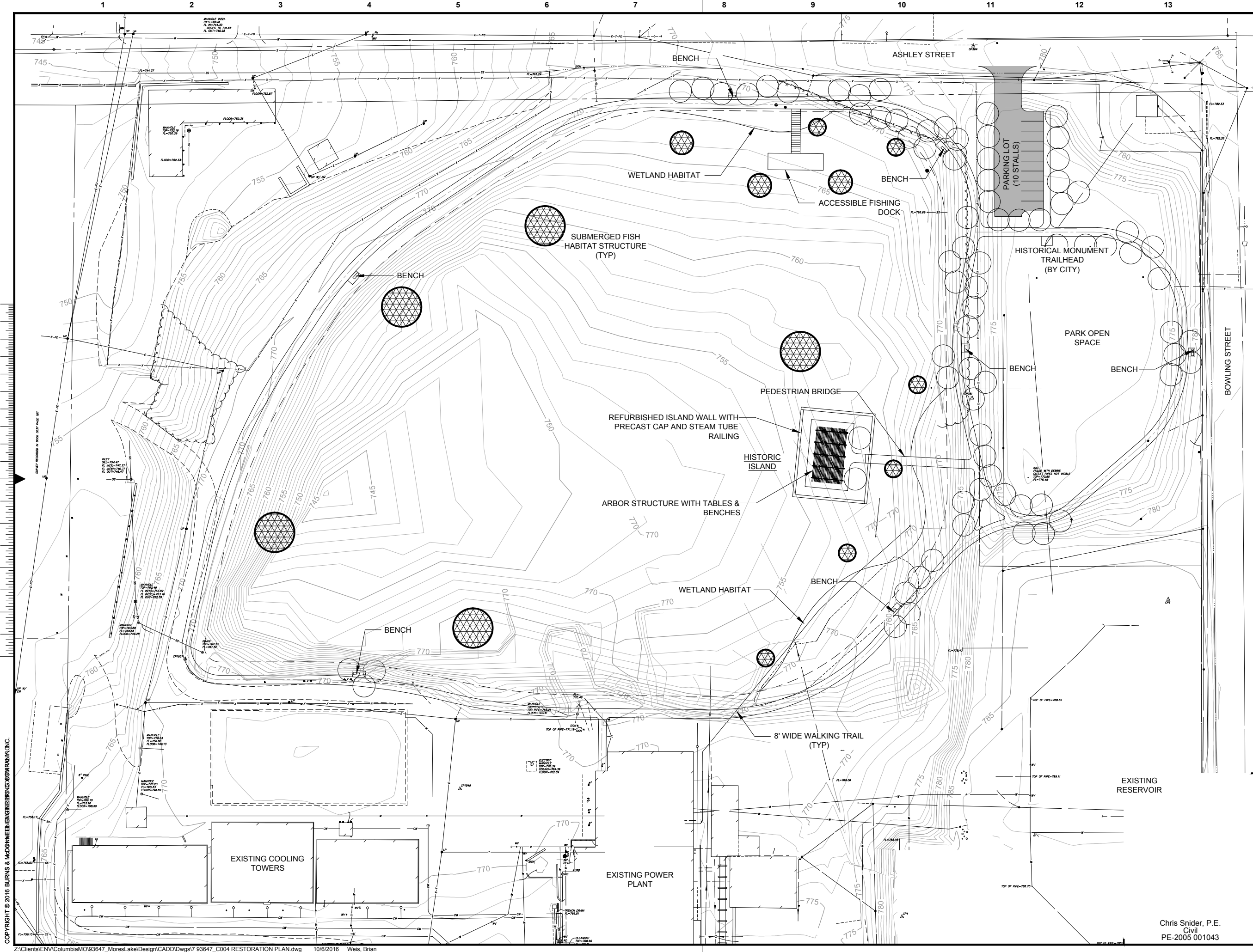

| NO. | DATE | BY | CKD | DESCRIPTION |
|-----|---------|----|-----|-------------|
| A | 10/7/16 | | | 30% REVIEW |

9400 WARD PARKWAY
KANSAS CITY, MO 64114
816-333-9400
LICENSEE NO. 000165

| | |
|----------------------|------------------------|
| date OCTOBER 2016 | detailed K. ANDRIST |
| designed B. WEIS | checked C. SNIDER |

City of Columbia
Utilities Department
BOONE COUNTY, MO

MORE'S LAKE RESTORATION

RESTORATION PLAN

| | |
|--|------------------|
| project 93647 | contract - |
| drawing C004 | rev. A |
| sheet 7 | of 10 sheets |
| file 7 93647_C004 RESTORATION PLAN.dwg | |

COPYRIGHT © 2016 BURNS & MCDONNELL ENGINEERING & CONSTRUCTION, INC.

Chris Snider, P.E.
Civil
PE-2005 001043

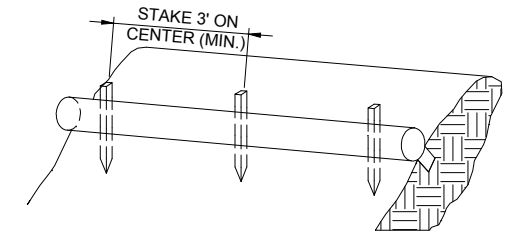
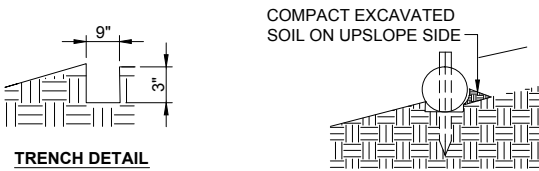

NOT TO SCALE

1
C005

- NOTES:
- EXCAVATE A 2"-3" DEEP X 9" WIDE TRENCH ALONG THE CONTOUR OF THE SLOPE. EXCAVATED SOIL SHOULD BE PLACED UPSLOPE FROM THE ANCHOR TRENCH.
 - PLACE THE WATTLE IN THE TRENCH SO THAT IT CONTOURS TO THE SOIL SURFACE. COMPACT SOIL FROM THE EXCAVATED TRENCH AGAINST THE WATTLE ON THE UPHILL SIDE. ADJACENT WATTLES SHOULD TIGHTLY ABUT.
 - SECURE THE WATTLE WITH 18"-24" STAKES EVERY 3'-4' AND WITH A STAKE ON EACH END. STAKES SHOULD BE DRIVEN THROUGH THE MIDDLE OF THE WATTLE LEAVING AT LEAST 2"-3" OF STAKE EXTENDING ABOVE THE WATTLE. STAKES SHOULD BE DRIVEN PERPENDICULAR TO THE SLOPE FACE.

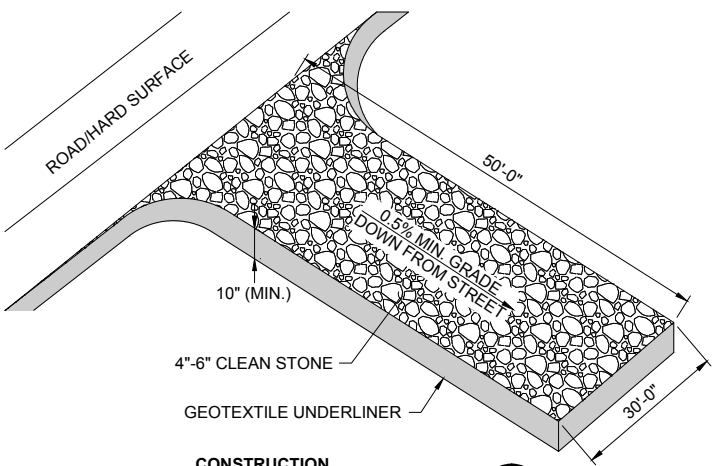

NOT TO SCALE

2
C005

- NOTES:
- CONTRACTOR IS RESPONSIBLE FOR ENSURING THAT TRUCKS LEAVING THE CONSTRUCTION SITE DO NOT TRACK DIRT/MUD ONTO PUBLIC STREET.
 - WASHING TIRES PRIOR TO LEAVING SITE MAY BE NECESSARY TO REMOVE DIRT/MUD FROM TRUCKS. THE CONTRACTOR IS RESPONSIBLE FOR IMPOUNDING AND DISPOSING OF ANY WASH WATER USED.
 - ALL VEHICLES LEAVING SITE SHALL EXIT USING THE CONSTRUCTION EXIT.

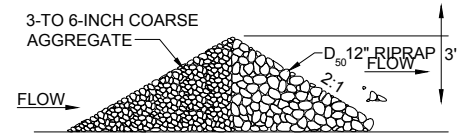

ROCK CHECK DAM DETAIL

NOT TO SCALE

3
C005

- NOTES:
- CHECK DAMS SHOULD BE CHECKED FOR SEDIMENT ACCUMULATION AFTER EACH STORM EVENT OF 1/2-INCH OR GREATER. SEDIMENT SHOULD BE REMOVED WHEN IT REACHES ONE HALF OF THE ORIGINAL HEIGHT OF THE DAM.
 - REGULAR INSPECTIONS SHOULD BE MADE TO ENSURE THAT THE CENTER OF THE DAM IS LOWER THAN THE EDGES. EROSION CAUSED BY HIGH FLOWS AROUND THE EDGES OF THE DAM SHOULD BE CORRECTED.

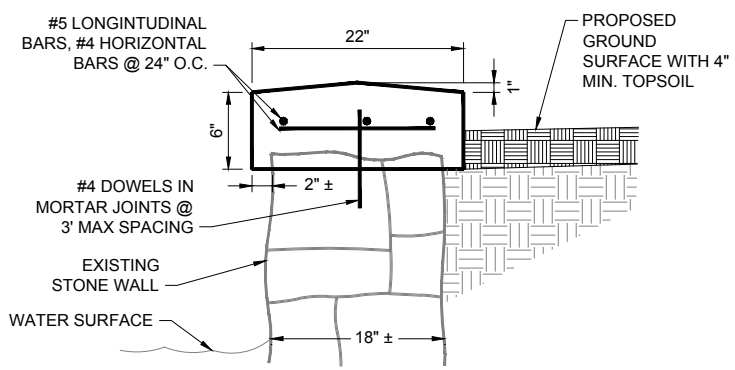

NOT TO SCALE

4
C004

| NO. | DATE | BY | CKD | DESCRIPTION |
|-----|---------|----|-----|-------------|
| A | 10/7/16 | | | 30% REVIEW |



9400 WARD PARKWAY
KANSAS CITY, MO 64114
816-333-9400
LICENSEE NO. 000165

| | | | |
|----------|--------------|----------|------------|
| date | OCTOBER 2016 | detailed | K. ANDRIST |
| designed | B. WEIS | checked | C. SNIDER |

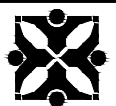

City of Columbia
Utilities Department
BOONE COUNTY, MO

MORE'S LAKE RESTORATION

DETAILS

| | | | |
|---------|---------------------------|----------|---|
| project | 93647 | contract | - |
| drawing | C007 | rev. | A |
| sheet | 10 of 10 | sheets | |
| file | 10 93647_C007 DETAILS.dwg | | |

Chris Snider, P.E.
Civil
PE-2005 001043